

**NOTICE!!**

**These documents have been scanned!**

**Do not place un-scanned documents beneath this notice!**

**Do not remove this notice from this file!**

GPO Jacket No. 560-102  
Print Order 61540  
Rise Business Services, LLC  
Job=AZ15 5/16/2019



Box Number= AZ15058



Claim Begin-End: AMC407551-AMC407556

1 Initial Receipt



AZ15058-6

AMC407284-AMC408064



**United States Department of the Interior**

**Bureau of Land Management**

LANDS/RECREATION & PLANNING

ONE N CENTRAL AVE

PHOENIX, AZ 85004 -2203

Phone:

Receipt

No:

2340301

Transaction #: 2414407

Date of Transaction: 05/09/2011

**ENTERED INTO COMPUTER**

CUSTOMER:

MAY 11 2011

SILVER NICKLE MINING CO  
5822 W MICHELLE DR  
GLENDALE, AZ 85308-1244 US

LINE #	QTY	DESCRIPTION	REMARKS	UNIT PRICE	TOTAL
1	6.00	LOCATABLE MINERALS / MINING CLAIMS-NEW, UNADJUD, ONE OR MORE AUTH NOS / NEW MINING CLAIM LOCATION FEE \$34 CASES: AMC407551/\$34.00, AMC407552/\$34.00, AMC407553/\$34.00, AMC407554/\$34.00, AMC407555/\$34.00, AMC407556/\$34.00		- n/a -	204.00
2	6.00	LOCATABLE MINERALS / MINING CLAIMS-NEW, UNADJUD, ONE OR MORE AUTH NOS / NEW MINING CLAIM MAINT FEE \$140 CASES: AMC407551/\$140.00, AMC407552/\$140.00, AMC407553/\$140.00, AMC407554/\$140.00, AMC407555/\$140.00, AMC407556/\$140.00		- n/a -	840.00
3	6.00	LOCATABLE MINERALS / MINING CLAIMS-NEW, UNADJUD, ONE OR MORE AUTH NOS / NEW MINING CLAIM PROCESSING FEE \$15 CASES: AMC407551/\$15.00, AMC407552/\$15.00, AMC407553/\$15.00, AMC407554/\$15.00, AMC407555/\$15.00, AMC407556/\$15.00		- n/a -	90.00
<b>TOTAL:</b>					<b>\$1,134.00</b>

**PAYMENT INFORMATION**

1	AMOUNT:	1134.00	POSTMARKED:	05/03/2011
	TYPE:	CHECK	RECEIVED:	05/06/2011
	CHECK NO:	1499		
	NAME:	SILVER NICKLE MINING CO 5822 W MICHELLE DR GLENDALE AZ 85308-1244 US		

**REMARKS**

This receipt was generated by the automated BLM Collections and Billing System and is a paper representation of a portion of the official electronic record contained therein.



**NOTICE!!**

**These documents have been scanned!**

**Do not place un-scanned documents beneath this notice!**

**Do not remove this notice from this file!**

GPO Jacket No. 560-102  
Print Order 61540  
Rise Business Services, LLC  
Job=AZ15 5/16/2019



Box Number= AZ15058



Claim Begin-End: AMC407551-AMC407556

2 Correspondence



AZ15058-6

AMC407284-AMC408064





# United States Department of the Interior

BUREAU OF LAND MANAGEMENT

Arizona State Office

One North Central Avenue, Suite 800

Phoenix, Arizona 85004-4427

[www.blm.gov/az/](http://www.blm.gov/az/)



**FEB 27 2014**

In Reply Refer To:

3800 (9310) PB

AMC347696, AMC349484, AMC400033, AMC402185, AMC406423, AMC407551,  
AMC407850, AMC408891

CERTIFIED MAIL - RETURN RECEIPT REQUESTED No. 7013 2250 0000 8721 8862

## DECISION

SILVER NICKEL MINING CO.

5822 W. MICHELLE DR.

GLENDAL, AZ 85308-1244

:

:

:

This decision affects those claims shown  
in the block below.

---

AMC347698, AMC349484 - 349486, AMC400033 - 400036, AMC402185, AMC406425, AMC406427,  
AMC407551 - 407553, AMC407555, AMC407556, AMC407850, AMC408891 - 408894  
WADE HAMPTON, AZURE NORTH, AZURE SOUTH, CHROME SOUTH, VMS NO 1 - 4, NORA B  
NO1, BLACK WARRIOR #3, HARDSCRABBLE, TWIN PEAKS #4 - #6, #8 - #14

---

## MINING CLAIMS DECLARED FORFEIT

The mining claims listed above have been declared forfeit as of September 1, 2013, for failure to timely file the required maintenance fee payment or small miner's maintenance fee waiver (waiver).

Claimants are required to pay an annual non-refundable maintenance fee of \$140 per 20 acres, or submit a waiver, on or before September 1 of each year. (In accordance with 43 CFR 1822.14, because September 1, 2013, fell on a Sunday and Monday was a holiday, the payment was due the next business day, September 3, 2013.) These requirements were established by 30 U.S.C. 28f-1, as amended, and 43 Code of Federal Regulations (CFR) 3834 and 3835.

Our records do not show receipt of a maintenance fee payment or small miner waiver filed on or before the due date. Therefore, the claims listed above are forfeit.

This decision does not relieve you of the liability for reclamation of all areas disturbed by your activities on lands covered by the subject mining claim(s) and/or site(s). After you complete the reclamation, you must notify the authorized officer of the appropriate surface managing agency so that the authorized officer may conduct a final site inspection and determine whether you may be released from liability. If you fail to reclaim the land to the satisfaction of the authorized officer, the surface management agency may cite you for noncompliance under its surface management regulations.



For land administered by the Bureau of Land Management (BLM), if you fail to reclaim the land to the satisfaction of the authorized officer as required in 43 CFR Subpart 3809, BLM will issue an order of noncompliance under 43 CFR 3809.601(a). If you fail to comply with the non-compliance order, BLM may take further action under 43 CFR 3809.604. Failure to conduct reclamation is a prohibited act that may subject you to criminal penalties. See 43 CFR 3809.605(h) and 43 CFR 3809.700.

### **Appeal Procedures**

This decision may be appealed to the Interior Board of Land Appeals, Office of the Secretary, in accordance with the regulations contained in 43 CFR, Part 4, and the enclosed Form 1842-1. If an appeal is taken, your notice of appeal must be filed in this office (at the above address) within 30 days from receipt of this decision. The appellant has the burden of showing that the decision appealed from is in error.

If you wish to file a petition pursuant to regulation 43 CFR 4.21 (58 FR 4939, January 19, 1993) for a stay of the effectiveness of this decision during the time that your appeal is being reviewed by the Board, the petition for a stay must accompany your notice of appeal. A petition for a stay is required to show sufficient justification based on the standards listed below. Copies of the notice of appeal and petition for a stay **must** also be submitted to each party named in this decision and to the Interior Board of Land Appeals and to the appropriate Office of the Solicitor (see 43 CFR 4.413) at the same time the original documents are filed with this office. If you request a stay, you have the burden of proof to demonstrate that a stay should be granted.

### **Standards for Obtaining a Stay**

Except as otherwise provided by law or other pertinent regulation, a petition for a stay of a decision pending appeal shall show sufficient justification based on the following standards:

- (1) The relative harm to the parties if the stay is granted or denied,
- (2) The likelihood of the appellant's success on the merits,
- (3) The likelihood of immediate and irreparable harm if the stay is not granted, and
- (4) Whether the public interest favors granting the stay.

Please include your AMC serial number(s) on all correspondence. If additional information is required, please call Pauline Brown at 602-417-9360.



Rebecca Heick  
Group Administrator  
Lands and Minerals

Enclosure:  
Appeal Form 1842-1



**SENDER: COMPLETE THIS SECTION**

- Complete items 1, 2, and 3. Also complete item 4 if Restricted Delivery is desired.
- Print your name and address on the reverse so that we can return the card to you.
- Attach this card to the back of the mailpiece, or on the front if space permits.

1. Article Addressed to:

SILVER NICKEL MINING CO.  
5822 W. MICHELLE DR.  
GLENDALE, AZ 85308-1244  
9310/PB/AMC347696/349484/400033/  
402185/406423/407551,/407850/408891

**COMPLETE THIS SECTION ON DELIVERY**

A. Signature

X *John B. Bolter*

- ☒ Agent  
☐ Addressee

B. Received by (Printed Name)

RECEIVED KATHLEEN

C. Date of Delivery

03/05/14

D. Is delivery address different from item 1? ☐ Yes

If YES, enter delivery address below: ☐ No

3. Service Type

- ☒ Certified Mail® ☐ Priority Mail Express™  
☐ Registered ☐ Return Receipt for Merchandise  
☐ Insured Mail ☐ Collect on Delivery

4. Restricted Delivery? (Extra Fee)

☐ Yes

2. Article Number  
(Transfer from service label)

7013 2250 0000 8721 8862

PS Form 3811, July 2013

Domestic Return Receipt



UNITED STATES POSTAL SERVICE

PHOENIX  
AZ 852

05 MAR '14

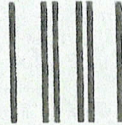

First-Class Mail  
Postage & Fees Paid  
USPS  
Permit No. G-10

- Sender. Please print your name, address, and ZIP+4® in this box•

U.S. DEPARTMENT OF THE INTERIOR  
BUREAU OF LAND MANAGEMENT  
ARIZONA STATE OFFICE  
ONE NORTH CENTRAL AVENUE, SUITE 800  
PHOENIX, AZ 85004-4427

4442700

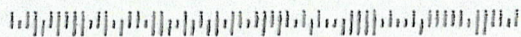



**NOTICE!!**

**These documents have been scanned!**

**Do not place un-scanned documents beneath this notice!**

**Do not remove this notice from this file!**

GPO Jacket No. 560-102  
Print Order 61540  
Rise Business Services, LLC  
Job=AZ15 5/16/2019



Box Number= AZ15058



Claim Begin-End: AMC407551-AMC407556

3 Transfers



AZ15058-6

AMC407284-AMC408064



**NO  
DOCUMENTS  
FOUND**

NO DOCUMENTS FOUND  
NO DOCUMENTS FOUND

**NOTICE!!**

**These documents have been scanned!**

**Do not place un-scanned documents beneath this notice!**

**Do not remove this notice from this file!**

GPO Jacket No. 560-102  
Print Order 61540  
Rise Business Services, LLC  
Job=AZ15 5/16/2019



Box Number= AZ15058



Claim Begin-End: AMC407551-AMC407556

4 Miscellaneous



AZ15058-6

AMC407284-AMC408064



**NO  
DOCUMENTS  
FOUND**

NO DOCUMENTS FOUND  
NO DOCUMENTS FOUND

**NOTICE!!**

**These documents have been scanned!**

**Do not place un-scanned documents beneath this notice!**

**Do not remove this notice from this file!**

GPO Jacket No. 560-102  
Print Order 61540  
Rise Business Services, LLC  
Job=AZ15 5/16/2019



Box Number= AZ15058



Claim Begin-End: AMC407551-AMC407556

5 Annual Filings



AZ15058-6

AMC407284-AMC408064



DEPARTMENT OF THE INTERIOR  
BUREAU OF LAND MANAGEMENT  
MINING CLAIMS

Run Date/Time: 8/8/2019

MC Maintenance Fees Paid Through the BLM Pay Portal  
(by Date Paid)

Page 30 Of 189

**CBS Receipt: 4522564**

Printed For Lead File # AMC407551

Agency Tracking ID: 1564706945

Assessment Year: 2020

Paid On: 8/2/2019

Number of BLM Serial Nr: 73

Total Amount Paid: \$12,045.00

Claim Name	BLM Serial No	Lead File No	Amount Paid
JUNCTION	AMC386588	AMC386588	\$165.00
UNION	AMC386590	AMC386588	\$165.00
GENERAL NO 149	AMC386592	AMC386592	\$165.00
RARE METALS #2	AMC399138	AMC399138	\$165.00
TWIN PEAKS #1	AMC401583	AMC401577	\$165.00
TWIN PEAKS #2	AMC401584	AMC401577	\$165.00
TWIN PEAKS #3	AMC401585	AMC401577	\$165.00
NORIEGA	AMC401586	AMC401577	\$165.00
BLACK WARRIOR #1	AMC406423	AMC406423	\$165.00
BLACK WARRIOR #4	AMC406426	AMC406423	\$165.00
TWIN PEAKS #7	AMC407554	AMC407551	\$165.00
GROWLER LODE	AMC413502	AMC413502	\$165.00
TROY RANCH 1	AMC421117	AMC421117	\$165.00
TROY RANCH	AMC421118	AMC421117	\$165.00
TROY 16	AMC422940	AMC422940	\$165.00
TROY 17	AMC422941	AMC422940	\$165.00
TROY 18	AMC422942	AMC422940	\$165.00
TROY 19	AMC422943	AMC422940	\$165.00
TROY 20	AMC422944	AMC422940	\$165.00
TROY 21	AMC422945	AMC422940	\$165.00
TROY 22	AMC422946	AMC422940	\$165.00
TROY 32A	AMC422947	AMC422940	\$165.00
TROY 35	AMC423024	AMC423024	\$165.00
TROY 36	AMC423025	AMC423024	\$165.00

NO WARRANTY IS MADE BY BLM FOR USE OF THE DATA FOR PURPOSES NOT INTENDED BY BLM

**DEPARTMENT OF THE INTERIOR  
BUREAU OF LAND MANAGEMENT  
MINING CLAIMS**

Run Date/Time: 8/8/2019

**MC Maintenance Fees Paid Through the BLM Pay Portal  
(by Date Paid)**

Page 31 Of 189

TROY 37	AMC423026	AMC423024	\$165.00
TROY 38	AMC423027	AMC423024	\$165.00
TROY 39	AMC423028	AMC423024	\$165.00
TROY 40	AMC423029	AMC423024	\$165.00
BLACK WARRIOR EXT	AMC425060	AMC425060	\$165.00
CRITIC NO 1	AMC426096	AMC426096	\$165.00
CRITIC NO 2	AMC426097	AMC426096	\$165.00
COPPER HILLS	AMC426240	AMC426240	\$165.00
SAVOY 1	AMC429544	AMC429544	\$165.00
SAVOY 2	AMC429545	AMC429544	\$165.00
SAVOY 14	AMC429628	AMC429628	\$165.00
SAVOY 15	AMC429629	AMC429628	\$165.00
SAVOY 16	AMC429630	AMC429628	\$165.00
SAVOY 17	AMC429631	AMC429628	\$165.00
SAVOY 18	AMC429632	AMC429628	\$165.00
SILVER BONANZA	AMC433778	AMC433778	\$165.00
SILVER RIDGE	AMC434006	AMC434006	\$165.00
SILVER RIDGE NO 1	AMC434007	AMC434006	\$165.00
SILVER RIDGE NO 2	AMC434008	AMC434006	\$165.00
NORTH TIGER NO 1	AMC438557	AMC438557	\$165.00
STANDARD-BULL RUN	AMC438785	AMC438785	\$165.00
SUE	AMC440267	AMC440267	\$165.00
NORTH COLOSSAL	AMC440420	AMC440420	\$165.00
TUSCUMBIA	AMC440546	AMC440526	\$165.00
COMPENSATION NO 2	AMC441152	AMC441152	\$165.00
BOSTON	AMC441241	AMC441241	\$165.00
CLEVELAND	AMC441242	AMC441241	\$165.00
COMPENSATION #3	AMC441243	AMC441241	\$165.00
COMPENSATION #4	AMC441244	AMC441241	\$165.00
BENTON GEN NO 16	AMC441664	AMC441664	\$165.00
GREY EAGLE EXT SOUTH	AMC448614	AMC448614	\$165.00
PF 18	AMC448714	AMC448714	\$165.00
PF 19	AMC448715	AMC448714	\$165.00
PF 20	AMC448716	AMC448714	\$165.00
PF 21	AMC448717	AMC448714	\$165.00

NO WARRANTY IS MADE BY BLM FOR USE OF THE DATA FOR PURPOSES NOT INTENDED BY BLM



**DEPARTMENT OF THE INTERIOR  
BUREAU OF LAND MANAGEMENT  
MINING CLAIMS**

Run Date/Time: 8/8/2019

**MC Maintenance Fees Paid Through the BLM Pay Portal  
(by Date Paid)**

Page 32 Of 189

PF 22	AMC448718	AMC448714	\$165.00
PF 28	AMC448719	AMC448714	\$165.00
PF 29	AMC448720	AMC448714	\$165.00
PF 30	AMC448721	AMC448714	\$165.00
OUTPOST 33	AMC449379	AMC449379	\$165.00
OUTPOST 34	AMC449380	AMC449379	\$165.00
OUTPOST 42	AMC449381	AMC449379	\$165.00
OUTPOST 43	AMC449382	AMC449379	\$165.00
OUTPOST 53	AMC449383	AMC449379	\$165.00
OUTPOST 54	AMC449384	AMC449379	\$165.00
RIDGETOP LODE	AMC450151	AMC450151	\$165.00
RAPID TRANSIT 1853	AMC452803	AMC452803	\$165.00
S B NO 1	AMC454198	AMC454198	\$165.00
S B NO 2	AMC454199	AMC454198	\$165.00

**United States Department of the Interior**  
**Bureau of Land Management**  
 BUSINESS & SUPPORT SVCS DIV  
 ONE N CENTRAL AVE SUITE 800  
 PHOENIX, AZ 85004 -4427  
 Phone: 602-417-9200

## Receipt

No:

4522564

Transaction #: 4643232

Date of Transaction: 08/01/2019

## CUSTOMER:

FRANK N. HAWKINS  
 2222 W. CLEARVIEW TRL  
 ANTHEM, AZ 85086 US

LINE #	QTY	DESCRIPTION	REMARKS	UNIT PRICE	TOTAL
1	1.00	LOCATABLE MINERALS / MINING CLAIMS- NOT NEW-UNADJUD, ONE AUTH NO. ONLY / MINING CLAIM MONEY RECEIVED CASES: AMC399138/\$12045.00		- n/a -	12045.00
<b>TOTAL:</b>					<b>\$12,045.00</b>

## PAYMENT INFORMATION

NOTE: Items will appear on credit card statement as "BLM O Mining Claim".

1	AMOUNT:	12045.00	POSTMARKED:	N/A
	TYPE:	CREDIT CARD	RECEIVED:	08/01/2019
	NAME:	FRANK N. HAWKINS 2222 W. CLEARVIEW TRL ANTHEM AZ 85086 US		
	CARD NO:	XXXXXXXXXXXX2060	AUTH CODE:	001518
	NAME ON CARD:	FRANK N. HAWKINS		
	SIGNATURE:	INTERNET		

## REMARKS

This receipt was generated by the automated BLM Collections and Billing System and is a paper representation of a portion of the official electronic record contained therein.



DEPARTMENT OF THE INTERIOR  
BUREAU OF LAND MANAGEMENT  
MINING CLAIMS

Run Date/Time: 8/20/2018

MC Maintenance Fees Paid Through the BLM Pay Portal  
(by Date Paid)

Page 77 Of 316

**CBS Receipt: 4232593**

Printed For Lead File # AMC407551

Agency Tracking ID: 1533947947

Assessment Year: 2019

Paid On: 8/11/2018

Number of BLM Serial Nr: 62

Total Amount Paid: \$9,610.00

Claim Name	BLM Serial No	Lead File No	Amount Paid
JUNCTION	AMC386588	AMC386588	\$155.00
UNION	AMC386590	AMC386588	\$155.00
GENERAL NO 149	AMC386592	AMC386592	\$155.00
RARE METALS #2	AMC399138	AMC399138	\$155.00
TWIN PEAKS #1	AMC401583	AMC401577	\$155.00
TWIN PEAKS #2	AMC401584	AMC401577	\$155.00
TWIN PEAKS #3	AMC401585	AMC401577	\$155.00
NORIEGA	AMC401586	AMC401577	\$155.00
BLACK WARRIOR #1	AMC406423	AMC406423	\$155.00
BLACK WARRIOR #4	AMC406426	AMC406423	\$155.00
TWIN PEAKS #7	AMC407554	AMC407551	\$155.00
GROWLER LODGE	AMC413502	AMC413502	\$155.00
TROY RANCH 1	AMC421117	AMC421117	\$155.00
TROY RANCH	AMC421118	AMC421117	\$155.00
TROY 16	AMC422940	AMC422940	\$155.00
TROY 17	AMC422941	AMC422940	\$155.00
TROY 18	AMC422942	AMC422940	\$155.00
TROY 19	AMC422943	AMC422940	\$155.00
TROY 20	AMC422944	AMC422940	\$155.00
TROY 21	AMC422945	AMC422940	\$155.00
TROY 22	AMC422946	AMC422940	\$155.00
TROY 32A	AMC422947	AMC422940	\$155.00
TROY 35	AMC423024	AMC423024	\$155.00
TROY 36	AMC423025	AMC423024	\$155.00

NO WARRANTY IS MADE BY BLM FOR USE OF THE DATA FOR PURPOSES NOT INTENDED BY BLM

**DEPARTMENT OF THE INTERIOR  
BUREAU OF LAND MANAGEMENT  
MINING CLAIMS**

Run Date/Time: 8/20/2018

**MC Maintenance Fees Paid Through the BLM Pay Portal  
(by Date Paid)**

Page 78 Of 316

TROY 37	AMC423026	AMC423024	\$155.00
TROY 38	AMC423027	AMC423024	\$155.00
TROY 39	AMC423028	AMC423024	\$155.00
TROY 40	AMC423029	AMC423024	\$155.00
BLACK WARRIOR EXT	AMC425060	AMC425060	\$155.00
CRITIC NO 1	AMC426096	AMC426096	\$155.00
CRITIC NO 2	AMC426097	AMC426096	\$155.00
COPPER HILLS	AMC426240	AMC426240	\$155.00
SAVOY 1	AMC429544	AMC429544	\$155.00
SAVOY 2	AMC429545	AMC429544	\$155.00
SAVOY 14	AMC429628	AMC429628	\$155.00
SAVOY 15	AMC429629	AMC429628	\$155.00
SAVOY 16	AMC429630	AMC429628	\$155.00
SAVOY 17	AMC429631	AMC429628	\$155.00
SAVOY 18	AMC429632	AMC429628	\$155.00
SILVER BONANZA	AMC433778	AMC433778	\$155.00
SILVER RIDGE	AMC434006	AMC434006	\$155.00
SILVER RIDGE NO 1	AMC434007	AMC434006	\$155.00
SILVER RIDGE NO 2	AMC434008	AMC434006	\$155.00
NORTH TIGER NO 1	AMC438557	AMC438557	\$155.00
STANDARD-BULL RUN	AMC438785	AMC438785	\$155.00
BENTON GEN NO 16	AMC441664	AMC441664	\$155.00
GREY EAGLE EXT SOUTH	AMC448614	AMC448614	\$155.00
PF 18	AMC448714	AMC448714	\$155.00
PF 19	AMC448715	AMC448714	\$155.00
PF 20	AMC448716	AMC448714	\$155.00
PF 21	AMC448717	AMC448714	\$155.00
PF 22	AMC448718	AMC448714	\$155.00
PF 28	AMC448719	AMC448714	\$155.00
PF 29	AMC448720	AMC448714	\$155.00
PF 30	AMC448721	AMC448714	\$155.00
OUTPOST 33	AMC449379	AMC449379	\$155.00
OUTPOST 34	AMC449380	AMC449379	\$155.00
OUTPOST 42	AMC449381	AMC449379	\$155.00
OUTPOST 43	AMC449382	AMC449379	\$155.00

NO WARRANTY IS MADE BY BLM FOR USE OF THE DATA FOR PURPOSES NOT INTENDED BY BLM



DEPARTMENT OF THE INTERIOR  
BUREAU OF LAND MANAGEMENT  
MINING CLAIMS

Run Date/Time: 8/20/2018

MC Maintenance Fees Paid Through the BLM Pay Portal  
(by Date Paid)

Page 79 Of 316

OUTPOST 53	AMC449383	AMC449379	\$155.00
OUTPOST 54	AMC449384	AMC449379	\$155.00
RIDGETOP LODGE	AMC450151	AMC450151	\$155.00

**United States Department of the Interior****Bureau of Land Management**

BUSINESS &amp; SUPPORT SVCS DIV

ONE N CENTRAL AVE SUITE 800

PHOENIX, AZ 85004 -4427

Phone: 602-417-9200

Receipt

No:

4232593

**Transaction #:** 4347904**Date of Transaction:** 08/10/2018

CUSTOMER:

F N HAWKINS  
 2222 W CLEA WRVIEW TRAIL  
 ANTHEM, AZ 85086 US

LINE #	QTY	DESCRIPTION	REMARKS	UNIT PRICE	TOTAL
1	1.00	LOCATABLE MINERALS / MINING CLAIMS- NOT NEW-UNADJUD, ONE AUTH NO. ONLY / MINING CLAIM MONEY RECEIVED <b>CASES:</b> AMC386588/\$9610.00		- n/a -	9610.00
<b>TOTAL:</b>					<b>\$9,610.00</b>

## PAYMENT INFORMATION

NOTE: Items will appear on credit card statement as "BLM O Mining Claim".

1	AMOUNT:	9610.00	POSTMARKED:	N/A
	TYPE:	CREDIT CARD	RECEIVED:	08/10/2018
	NAME:	F N HAWKINS 2222 W CLEA WRVIEW TRAIL ANTHEM AZ 85086 US		
	CARD NO:	XXXXXXXXXXXX0411	AUTH CODE:	01050P
	NAME ON CARD:	F N HAWKINS		
	SIGNATURE:			

REMARKS

This receipt was generated by the automated BLM Collections and Billing System and is a paper representation of a portion of the official electronic record contained therein.



Run Date: 08/21/17

Run Time: 09:47 AM

**DEPARTMENT OF THE INTERIOR  
BUREAU OF LAND MANAGEMENT  
MINING CLAIMS**

**MC Maintenance Fees Paid Through the BLM Pay Portal**

**CBS Receipt: 3936708**

Printed For Lead File # AMC407551

Agency Tracking ID: 1502758248

Assessment Year: 2018

Number of BLM Serial Nr: 46

Paid On: 08/14/2017

Total Amount Paid: \$7,130.00

Claim Name	BLM Serial No	Lead File No	Amount Paid
JUNCTION	AMC386588	AMC386588	\$155.00
UNION	AMC386590	AMC386588	\$155.00
GENERAL NO 149	AMC386592	AMC386592	\$155.00
RARE METALS #2	AMC399138	AMC399138	\$155.00
TWIN PEAKS #1	AMC401583	AMC401577	\$155.00
TWIN PEAKS #2	AMC401584	AMC401577	\$155.00
TWIN PEAKS #3	AMC401585	AMC401577	\$155.00
NORIEGA	AMC401586	AMC401577	\$155.00
BLACK WARRIOR #1	AMC406423	AMC406423	\$155.00
BLACK WARRIOR #4	AMC406426	AMC406423	\$155.00
TWIN PEAKS #7	AMC407554	AMC407551	\$155.00
TROY RANCH 1	AMC421117	AMC421117	\$155.00
TROY RANCH	AMC421118	AMC421117	\$155.00
TROY 16	AMC422940	AMC422940	\$155.00
TROY 17	AMC422941	AMC422940	\$155.00
TROY 18	AMC422942	AMC422940	\$155.00
TROY 19	AMC422943	AMC422940	\$155.00
TROY 20	AMC422944	AMC422940	\$155.00
TROY 21	AMC422945	AMC422940	\$155.00
TROY 22	AMC422946	AMC422940	\$155.00
TROY 32A	AMC422947	AMC422940	\$155.00
TROY 35	AMC423024	AMC423024	\$155.00
TROY 36	AMC423025	AMC423024	\$155.00
TROY 37	AMC423026	AMC423024	\$155.00
TROY 38	AMC423027	AMC423024	\$155.00
TROY 39	AMC423028	AMC423024	\$155.00
TROY 40	AMC423029	AMC423024	\$155.00
BLACK WARRIOR EXT	AMC425060	AMC425060	\$155.00
CRITIC NO 1	AMC426096	AMC426096	\$155.00
CRITIC NO 2	AMC426097	AMC426096	\$155.00
COPPER HILLS	AMC426240	AMC426240	\$155.00
SILVER BONANZA	AMC433778	AMC433778	\$155.00
SILVER RIDGE	AMC434006	AMC434006	\$155.00
SILVER RIDGE NO 1	AMC434007	AMC434006	\$155.00
SILVER RIDGE NO 2	AMC434008	AMC434006	\$155.00
NORTH TIGER NO 1	AMC438557	AMC438557	\$155.00

**NO WARRANTY IS MADE BY BLM FOR USE OF THE DATA FOR PURPOSES NOT INTENDED BY BLM**

Run Date: 08/21/17

Run Time: 09:47 AM

**DEPARTMENT OF THE INTERIOR  
BUREAU OF LAND MANAGEMENT  
MINING CLAIMS**

**MC Maintenance Fees Paid Through the BLM Pay Portal**

**CBS Receipt: 3936708**

Printed For Lead File # AMC407551

Agency Tracking ID: 1502758248

Assessment Year: 2018

Number of BLM Serial Nr: 46

Paid On: 08/14/2017

Total Amount Paid: \$7,130.00

Claim Name	BLM Serial No	Lead File No	Amount Paid
STANDARD-BULL RUN	AMC438785	AMC438785	\$155.00
COLUMBUS	AMC440212	AMC440212	\$155.00
SUE	AMC440267	AMC440267	\$155.00
NORTH COLOSSAL	AMC440420	AMC440420	\$155.00
COMPENSATION NO 2	AMC441152	AMC441152	\$155.00
BOSTON	AMC441241	AMC441241	\$155.00
CLEVELAND	AMC441242	AMC441241	\$155.00
COMPENSATION #3	AMC441243	AMC441241	\$155.00
COMPENSATION #4	AMC441244	AMC441241	\$155.00
BENTON GEN NO 16	AMC441664	AMC441664	\$155.00

**NO WARRANTY IS MADE BY BLM FOR USE OF THE DATA FOR PURPOSES NOT INTENDED BY BLM**



**United States Department of the Interior**  
**Bureau of Land Management**  
 BUSINESS & SUPPORT SVCS DIV  
 ONE N CENTRAL AVE SUITE 800  
 PHOENIX, AZ 85004 -4427  
 Phone: 602-417-9200

Receipt

No: 3936708

<b>Transaction #:</b> 4046332	
<b>Date of Transaction:</b> 08/14/2017	
<b>CUSTOMER:</b>	
	F N HAWKINS 2222 W. CLEARVIEW TRAIL ANTHEM, AZ 85086 US

LINE #	QTY	DESCRIPTION	REMARKS	UNIT PRICE	TOTAL
1	1.00	LOCATABLE MINERALS / MINING CLAIMS- NOT NEW-UNADJUD, ONE AUTH NO. ONLY / MINING CLAIM MONEY RECEIVED <b>CASES:</b> AMC434008/\$7130.00		- n/a -	7130.00
<b>TOTAL:</b>					<b>\$7,130.00</b>

PAYMENT INFORMATION			
NOTE: Items will appear on credit card statement as "BLM O Mining Claim".			
1	AMOUNT:	7130.00	POSTMARKED: N/A
	TYPE:	CREDIT CARD	RECEIVED: 08/14/2017
	NAME:	F N HAWKINS 2222 W. CLEARVIEW TRAIL ANTHEM AZ 85086 US	
	CARD NO:	XXXXXXXXXXXX0411	AUTH CODE: 01448P
	NAME ON CARD:	F N HAWKINS	
	EXPIRES:	05/2020	
	SIGNATURE:		

REMARKS

This receipt was generated by the automated BLM Collections and Billing System and is a paper representation of a portion of the official electronic record contained therein.

Run Date: 09/09/16

Run Time: 05:54 AM

**DEPARTMENT OF THE INTERIOR  
BUREAU OF LAND MANAGEMENT  
MINING CLAIMS**

**MC Maintenance Fees Paid Through the BLM Pay Portal**

**CBS Receipt: 3643436**

Printed For Lead File # **AMC407551**

Agency Tracking ID: 1472232925

Assessment Year: 2017

Number of BLM Serial Nr: 40

Paid On: 08/26/2016

Total Amount Paid: \$6,200.00

Claim Name	BLM Serial No	Lead File No	Amount Paid
JUNCTION	AMC386588	AMC386588	\$155.00
UNION	AMC386590	AMC386588	\$155.00
GENERAL NO 149	AMC386592	AMC386592	\$155.00
RAPID TRANSIT	AMC396789	AMC396788	\$155.00
RARE METALS #2	AMC399138	AMC399138	\$155.00
TWIN PEAKS #1	AMC401583	AMC401577	\$155.00
TWIN PEAKS #2	AMC401584	AMC401577	\$155.00
TWIN PEAKS #3	AMC401585	AMC401577	\$155.00
NORIEGA	AMC401586	AMC401577	\$155.00
BLACK WARRIOR #1	AMC406423	AMC406423	\$155.00
BLACK WARRIOR #4	AMC406426	AMC406423	\$155.00
TWIN PEAKS #7	AMC407554	AMC407551	\$155.00
TROY RANCH 1	AMC421117	AMC421117	\$155.00
TROY RANCH	AMC421118	AMC421117	\$155.00
TROY 16	AMC422940	AMC422940	\$155.00
TROY 17	AMC422941	AMC422940	\$155.00
TROY 18	AMC422942	AMC422940	\$155.00
TROY 19	AMC422943	AMC422940	\$155.00
TROY 20	AMC422944	AMC422940	\$155.00
TROY 21	AMC422945	AMC422940	\$155.00
TROY 22	AMC422946	AMC422940	\$155.00
TROY 32A	AMC422947	AMC422940	\$155.00
TROY 35	AMC423024	AMC423024	\$155.00
TROY 36	AMC423025	AMC423024	\$155.00
TROY 37	AMC423026	AMC423024	\$155.00
TROY 38	AMC423027	AMC423024	\$155.00
TROY 39	AMC423028	AMC423024	\$155.00
TROY 40	AMC423029	AMC423024	\$155.00
BLACK WARRIOR EXT	AMC425060	AMC425060	\$155.00
CRITIC NO 1	AMC426096	AMC426096	\$155.00
CRITIC NO 2	AMC426097	AMC426096	\$155.00
COPPER HILLS	AMC426240	AMC426240	\$155.00
DESERT KING NO 1	AMC430593	AMC430593	\$155.00
DESERT KING NO 2	AMC430594	AMC430593	\$155.00
SILVER BONANZA	AMC433778	AMC433778	\$155.00
SILVER RIDGE	AMC434006	AMC434006	\$155.00

**NO WARRANTY IS MADE BY BLM FOR USE OF THE DATA FOR PURPOSES NOT INTENDED BY BLM**



Run Date: 09/09/16

Run Time: 05:54 AM

**DEPARTMENT OF THE INTERIOR  
BUREAU OF LAND MANAGEMENT  
MINING CLAIMS**

**MC Maintenance Fees Paid Through the BLM Pay Portal**

**CBS Receipt: 3643436**

Printed For Lead File # AMC407551

Agency Tracking ID: 1472232925

Assessment Year: 2017

Number of BLM Serial Nr: 40

Paid On: 08/26/2016

Total Amount Paid: \$6,200.00

Claim Name	BLM Serial No	Lead File No	Amount Paid
SILVER RIDGE NO 1	AMC434007	AMC434006	\$155.00
SILVER RIDGE NO 2	AMC434008	AMC434006	\$155.00
NORTH TIGER NO 1	AMC438557	AMC438557	\$155.00
STANDARD-BULL RUN	AMC438785	AMC438785	\$155.00

**United States Department of the Interior**  
**Bureau of Land Management**  
BUSINESS & SUPPORT SVCS DIV  
ONE N CENTRAL AVE SUITE 800  
PHOENIX, AZ 85004 -4427  
Phone: (602) 417-9200

Receipt

No: 3643436

<b>Transaction #:</b> 3747399	
<b>Date of Transaction:</b> 08/26/2016	
<b>CUSTOMER:</b>	
	F.N. HAWKINS 2222 W. CLEARVIEW TRAIL ANTHEM, AZ 85086 US

LINE #	QTY	DESCRIPTION	REMARKS	UNIT PRICE	TOTAL
1	1.00	LOCATABLE MINERALS / MINING CLAIMS- NOT NEW-UNADJUD, ONE AUTH NO. ONLY / MINING CLAIM MONEY RECEIVED CASES: AMC434008/\$6200.00		- n/a -	6200.00
<b>TOTAL:</b>					<b>\$6,200.00</b>

PAYMENT INFORMATION				
NOTE: Items will appear on credit card statement as "BLM O Mining Claim".				
1	AMOUNT:	6200.00	POSTMARKED:	N/A
	TYPE:	CREDIT CARD	RECEIVED:	08/26/2016
	NAME:	F.N. HAWKINS 2222 W. CLEARVIEW TRAIL ANTHEM AZ 85086 US		
	CARD NO:	XXXXXXXXXXXX0411	AUTH CODE:	02688P
	NAME ON CARD:	F.N. HAWKINS		
	EXPIRES:	05/2020		
	SIGNATURE:			

<b>REMARKS</b>

This receipt was generated by the automated BLM Collections and Billing System and is a paper representation of a portion of the official electronic record contained therein.



Run Date: 08/27/15

Run Time: 08:15 AM

**DEPARTMENT OF THE INTERIOR  
BUREAU OF LAND MANAGEMENT  
MINING CLAIMS**

**MC Maintenance Fees Paid Through the BLM Pay Portal**

**CBS Receipt: 3371579**

Printed For Lead File # AMC407551

Agency Tracking ID: 1440026476

Assessment Year: 2016

Number of BLM Serial Nr: 63

Paid On: 08/19/2015

Total Amount Paid: \$9,765.00

Claim Name	BLM Serial No	Lead File No	Amount Paid
JUNCTION	AMC386588	AMC386588	\$155.00
UNION	AMC386590	AMC386588	\$155.00
GENERAL NO 149	AMC386592	AMC386592	\$155.00
RAPID TRANSIT	AMC396789	AMC396788	\$155.00
RARE METALS #2	AMC399138	AMC399138	\$155.00
TWIN PEAKS #1	AMC401583	AMC401577	\$155.00
TWIN PEAKS #2	AMC401584	AMC401577	\$155.00
TWIN PEAKS #3	AMC401585	AMC401577	\$155.00
NORIEGA	AMC401586	AMC401577	\$155.00
BLACK WARRIOR #1	AMC406423	AMC406423	\$155.00
BLACK WARRIOR #4	AMC406426	AMC406423	\$155.00
TWIN PEAKS #7	AMC407554	AMC407551	\$155.00
TROY RANCH 1	AMC421117	AMC421117	\$155.00
TROY RANCH	AMC421118	AMC421117	\$155.00
OLD DOMINION NO 1	AMC421634	AMC421634	\$155.00
OLD DOMINION NO 2	AMC421635	AMC421634	\$155.00
TROY 16	AMC422940	AMC422940	\$155.00
TROY 17	AMC422941	AMC422940	\$155.00
TROY 18	AMC422942	AMC422940	\$155.00
TROY 19	AMC422943	AMC422940	\$155.00
TROY 20	AMC422944	AMC422940	\$155.00
TROY 21	AMC422945	AMC422940	\$155.00
TROY 22	AMC422946	AMC422940	\$155.00
TROY 32A	AMC422947	AMC422940	\$155.00
TROY 35	AMC423024	AMC423024	\$155.00
TROY 36	AMC423025	AMC423024	\$155.00
TROY 37	AMC423026	AMC423024	\$155.00
TROY 38	AMC423027	AMC423024	\$155.00
TROY 39	AMC423028	AMC423024	\$155.00
TROY 40	AMC423029	AMC423024	\$155.00
OLD DOMINION NO 3	AMC423685	AMC423685	\$155.00
OLD DOMINION NO 4	AMC423715	AMC423715	\$155.00
OLD DOMINION NO 5	AMC423716	AMC423715	\$155.00
OLD DOMINION NO 6	AMC423717	AMC423715	\$155.00
OLD DOMINION NO 7	AMC424405	AMC424405	\$155.00
OLD DOMINION NO 8	AMC424406	AMC424405	\$155.00

**NO WARRANTY IS MADE BY BLM FOR USE OF THE DATA FOR PURPOSES NOT INTENDED BY BLM**

Run Date: 08/27/15

Run Time: 08:15 AM

**DEPARTMENT OF THE INTERIOR  
BUREAU OF LAND MANAGEMENT  
MINING CLAIMS**

**MC Maintenance Fees Paid Through the BLM Pay Portal**

Claim Name	BLM Serial No	Lead File No	Amount Paid
CRITIC NO 1	AMC426096	AMC426096	\$155.00
CRITIC NO 2	AMC426097	AMC426096	\$155.00
COPPER HILLS	AMC426240	AMC426240	\$155.00
OLD DOMINION NO. 9	AMC430301	AMC430301	\$155.00
OLD DOMINION NO 10	AMC430455	AMC430455	\$155.00
OLD DOMINION NO 11	AMC430456	AMC430455	\$155.00
OLD DOMINION NO 12	AMC430457	AMC430455	\$155.00
DESERT KING NO 1	AMC430593	AMC430593	\$155.00
DESERT KING NO 2	AMC430594	AMC430593	\$155.00
STEAD NO 3	AMC433421	AMC433421	\$155.00
STEAD NO 4	AMC433422	AMC433421	\$155.00
STEAD NO 5	AMC433423	AMC433421	\$155.00
STEAD NO 6	AMC433424	AMC433421	\$155.00
STEAD NO 7	AMC433425	AMC433421	\$155.00
STEAD NO 8	AMC433426	AMC433421	\$155.00
STEAD NO 9	AMC433427	AMC433421	\$155.00
STEAD NO 10	AMC433428	AMC433421	\$155.00
STEAD NO 11	AMC433429	AMC433421	\$155.00
STEAD NO 12	AMC433430	AMC433421	\$155.00
STEAD NO 13	AMC433431	AMC433421	\$155.00
STEAD NO 14	AMC433432	AMC433421	\$155.00
STEAD NO 15	AMC433433	AMC433421	\$155.00
STEAD NO 16	AMC433434	AMC433421	\$155.00
STEAD NO 17	AMC433435	AMC433421	\$155.00
STEAD NO 18	AMC433436	AMC433421	\$155.00
STEAD NO 19	AMC433437	AMC433421	\$155.00
STEAD NO 20	AMC433438	AMC433421	\$155.00

NO WARRANTY IS MADE BY BLM FOR USE OF THE DATA FOR PURPOSES NOT INTENDED BY BLM



United States Department of the Interior  
 Bureau of Land Management  
 BUSINESS & SUPPORT SVCS DIV  
 ONE N CENTRAL AVE SUITE 800  
 PHOENIX, AZ 85004 -4427  
 Phone: (602) 417-9200

Receipt

No: 3371579

<b>Transaction #:</b> 3469753	
<b>Date of Transaction:</b> 08/19/2015	
<b>CUSTOMER:</b>	
	F N HAWKINS 2222 W. CLEARVIEW TRAIL ANTHEM,AZ 85086 US

LINE #	QTY	DESCRIPTION	REMARKS	UNIT PRICE	TOTAL
1	1.00	LOCATABLE MINERALS / MINING CLAIMS- NOT NEW-UNADJUD,ONE AUTH NO. ONLY / MINING CLAIM MONEY RECEIVED CASES: AMC430301/\$9765.00		- n/a -	9765.00
<b>TOTAL:</b>					<b>\$9,765.00</b>

PAYMENT INFORMATION			
NOTE: Items will appear on credit card statement as "BLM O Mining Claim".			
1	AMOUNT:	9765.00	POSTMARKED: N/A
	TYPE:	CREDIT CARD	RECEIVED: 08/19/2015
	NAME:	F N HAWKINS 2222 W. CLEARVIEW TRAIL ANTHEM AZ 85086 US	
	CARD NO:	XXXXXXXXXXXX0411	AUTH CODE: 01983P
	NAME ON CARD:	F N HAWKINS	
	EXPIRES:	05/2020	
	SIGNATURE:		

REMARKS

This receipt was generated by the automated BLM Collections and Billing System and is a paper representation of a portion of the official electronic record contained therein.

Lead Casefiles for 2015 Maintenance Fees paid by Receipt #3109250:

AMC 347696	AMC 386588
AMC 386592	AMC 396788
AMC 398622	AMC 401577
AMC 406423	AMC 407551
AMC 420473	AMC 421117
AMC 421634	AMC 422940
AMC 423024	AMC 423685
AMC 423715	AMC 424405
AMC 425060	AMC 426096
AMC 426240	

SILVER NICKEL MINING Co. 347696  
421117 386588  
421634 386592  
422940 396788  
423024 398622  
423685 401577  
423715 406423  
424405 407551  
425060 420473  
426096  
426240

ENTERED  
AUG 25 2015  
BY: *De*



UNITED STATES  
DEPARTMENT OF THE INTERIOR  
BUREAU OF LAND MANAGEMENT  
**MAINTENANCE FEE PAYMENT FORM FOR  
LODE CLAIMS, MILL SITES, AND TUNNEL SITES**

Remitter Name: Silver Nickel Mining Co.  
Mailing Address: 5822 W. Michelle Drive  
Glendale, AZ 85308  
City, State, Zip: \_\_\_\_\_

☐ Check here if this is a change of address.

RECEIVED  
BLM AZ STATE OFFICE  
2014 AUG 22 PM 2:23  
PHOENIX, ARIZONA  
FOR COUNTY RECORDERS USE

No. of claims/sites 133  
x \$~~140~~ per claim/site  
Total due BLM \$ \_\_\_\_\_

1. The maintenance fee may be paid by cash, check, money order, Bureau of Land Management (BLM) Declining Deposit Account, or credit card (VISA, American Express, Discover, or MasterCard). Payments must be remitted to the BLM State Office where your claim or site is recorded and received on or before September 1. If the payment is mailed, the envelope must be postmarked by a bona fide delivery service on or before September 1 and received at the proper BLM State Office within 15 calendar days after the due date. Payments may also be made by telephone using a credit card. A complete listing of BLM State Offices with their addresses and phone numbers can be found at <http://www.blm.gov>.
2. The maintenance fee for the following claim(s)/site(s) applies to the assessment year 2015.

CLAIM/SITE NAME	BLM SERIAL NO.
TROY RANCH 1	AMC 42 1117
TROY RANCH	42 1118
TROY 16	422940
TROY 17	422941
TROY 18	422942
TROY 19	422943
TROY 20	422944
TROY 21	422945
TROY 22	422946
TROY 32A	✓ 422947

Use a separate sheet for additional claim/site names, serial numbers, and claimant names and addresses.

(Continued on page 2)

RECEIPT # 3109350

May be used with the following forms for listing additional mining claims:

Check One.

☐ Affidavit of Performance of Annual Work

☒ Maintenance Fee Payment

☐ Notice of Intent to Hold Mining Claims

☐ Notice of Non-Liability for Labor and Materials Furnished

BLM  
Date  
Stamp

[illegible]

This form is available from the **Arizona Department of Mines & Mineral Resources** and may be reproduced.

# SUPPLEMENTAL ATTACHMENT

May be used with the following forms for listing additional mining claims:  
Check One.

- ☐ Affidavit of Performance of Annual Work
- ☐ Maintenance Fee Payment
- ☐ Notice of Intent to Hold Mining Claims
- ☐ Notice of Non-Liability for Labor and Materials Furnished

BLM  
Date  
Stamp

RECEIVED  
M AZ STATE OFFICE  
2014 AUG 22 P 12 23  
PHOENIX, ARIZONA

LINE NO.	AMC NUMBER	CLAIM/SITE NAME	COUNTY RECORDER DATA (If available)	TWP	RNG	SEC
11	406424	BLACKWARRIOR #2				
12	406426	BLACKWARRIOR #4				
13	407554	TWIN PEAKS #7				
14	420473	GAZELLE EXTENSION				
15	420474	GAZELLE EXTENSION 1				
16	421634	OLD DOMINION NO 1				
17	421635	OLD DOMINION NO 2				
18	423685	OLD DOMINION NO 3				
19	423715	OLD DOMINION NO 4				
20	423716	OLD DOMINION NO 5				
21	423717	OLD DOMINION NO 6				
22	424405	OLD DOMINION NO 7				
23	424406	OLD DOMINION NO 8				
24	425060	BLACK WARRIOR EXT				
25	425061	BLACK WARRIOR EXT 1				
26	426096	CRITIC NO 1				
27	426097	CRITIC NO 2				
28	426240	COPPER HILLS				
29	398622	TIGER EAST #2				

Form MCF114  
Revised June 2005

This form is available from the Arizona Department of Mines & Mineral Resources and may be reproduced.



**United States Department of the Interior**  
**Bureau of Land Management**  
LANDS/RECREATION & PLANNING  
ONE N CENTRAL AVE  
PHOENIX, AZ 85004 -2203  
Phone: 602-417-9200

Receipt

No: 3109250

<b>Transaction #:</b> 3200938	
<b>Date of Transaction:</b> 08/22/2014	
<b>CUSTOMER:</b>	
	SILVER NICKEL MINING CO 5822 W MICHELLE DR GLENDALE, AZ 85308-1244 US

LINE #	QTY	DESCRIPTION	REMARKS	UNIT PRICE	TOTAL
1	1.00	LOCATABLE MINERALS / MINING CLAIMS- NOT NEW-UNADJUD, ONE AUTH NO. ONLY / MINING CLAIM MONEY RECEIVED CASES: AMC421117/\$7130.00	MAINT 2015/46	- n/a -	7130.00
<b>TOTAL:</b>					<b>\$7,130.00</b>

PAYMENT INFORMATION				
1	AMOUNT:	7130.00	POSTMARKED:	N/A
	TYPE:	CHECK	RECEIVED:	08/22/2014
	CHECK NO:	1171		
	NAME:	SILVER NICKEL MINING CO 5822 W MICHELLE DR GLENDALE AZ 85308-1244 US		

REMARKS

This receipt was generated by the automated BLM Collections and Billing System and is a paper representation of a portion of the official electronic record contained therein.

UNITED STATES  
DEPARTMENT OF THE INTERIOR  
BUREAU OF LAND MANAGEMENT  
**MAINTENANCE FEE PAYMENT FORM FOR  
LODE CLAIMS, MILL SITES, AND TUNNEL SITES**

42294 401577 396788  
423024 407551 347696  
386592 421634  
386588 423175  
420473 423685  
398622 421117

Remitter Name: Silver Nickel Mining Co.  
Mailing Address: 5822 W. Michelle Dr.  
City, State, Zip: Glendale, AZ 85308

☐ Check here if this is a change of address.

424405

PHOENIX, ARIZONA

2013 AUG 28 P 1:12

RECEIVED  
BLM AZ STATE OFFICE

FOR COUNTY RECORDER'S USE

No. of claims/sites 5  
x \$140 per claim/site  
Total due BLM \$

1. The maintenance fee may be paid by cash, check, money order, Bureau of Land Management (BLM) Declining Deposit Account, or credit card (VISA, American Express, Discover, or MasterCard). Payments must be remitted to the BLM State Office where your claim or site is recorded and received on or before September 1. If the payment is mailed, the envelope must be postmarked by a bona fide delivery service on or before September 1 and received at the proper BLM State Office within 15 calendar days after the due date. Payments may also be made by telephone using a credit card. A complete listing of BLM State Offices with their addresses and phone numbers can be found at <http://www.blm.gov>.
2. The maintenance fee for the following claim(s)/site(s) applies to the assessment year \_\_\_\_\_.

CLAIM/SITE NAME	BLM SERIAL NO.
NORIEGA	401586
Twin Peaks #1	401583
Twin Peaks #2	401584
Twin Peaks #3	401585
Twin Peaks #7	407554

Use a separate sheet for additional claim/site names, serial numbers, and claimant names and addresses.

(Continued on page 2)

ENTERED  
SEP - 6 2013  
BY: RE

13  
JMC

# MAINTENANCE FEE PAYMENT

Claimant Name: SILVER NICKEL MINING CO.  
 Address: 5822 W. MICHELLE DR.  
 City: GLENDAL State: AZ Zip: 85308  
 Telephone: 602-439-3143  
 E-mail address: SILVERNICKELCO@AOL.COM  
 Signature: \_\_\_\_\_

☐ Check here if this is a change of address.

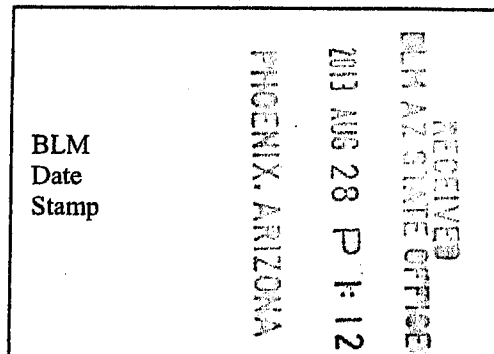

LINE NO.	AMC NUMBER	CLAIM/SITE NAME	COUNTY RECORDER DATA (If available)	TWP	RNG	SEC
1	386588	JUNCTION	B-4554 P-970	10N	1W	27
2	386589	RELOCATION OF				
3		NORTH TIGER No 1	B-4554 P-971	10N	1W	22 1/2
4	386590	UNION	B-4554 P-972	10N	1W	27
5	386592	RELOCATION OF				
6		GENERAL No 149	B-4554 P 973	10N	1W	27 1/2
7	420473	GAZELLE EXTENSION	B-4931 P 792	10N	1W	34
8	420474	GAZELLE EXTENSION				
9		No 1	B-4931 P 793	10N	1W	27 1/2
10						

List additional claims on Form MCF114.

Bureau of Land Management  
 Arizona State Office  
[www.blm.gov/az/](http://www.blm.gov/az/)

No. of Claims: \_\_\_\_\_ x \$140 = \_\_\_\_\_  
 Check No: \_\_\_\_\_ Init. \_\_\_\_\_  
 Receipt No.: \_\_\_\_\_  
 For BLM Use Only

Form: MCF112  
 Revised July 2009

This form is available from the Arizona Department of Mines and Mineral Resources and may be reproduced.



UNITED STATES  
DEPARTMENT OF THE INTERIOR  
BUREAU OF LAND MANAGEMENT  
**MAINTENANCE FEE PAYMENT FORM FOR  
LODE CLAIMS, MILL SITES, AND TUNNEL SITES**

Remitter Name **Silver Nickel Mining Co.**  
**5822 W. Michelle Drive**  
Mailing Address **Glendale, AZ 85308**  
City, State, Zip **Glendale, AZ 85308**

☐ Check here if this is a change of address.

**FOR COUNTY RECORDER'S USE**

No. of claims/sites 3  
x \$140 per claim/site  
Total due BLM \$

1. The maintenance fee may be paid by cash, check, money order, Bureau of Land Management (BLM) Declining Deposit Account, or credit card (VISA, American Express, Discover, or MasterCard). Payments must be remitted to the BLM State Office where your claim or site is recorded and received on or before September 1. If the payment is mailed, the envelope must be postmarked by a bona fide delivery service on or before September 1 and received at the proper BLM State Office within 15 calendar days after the due date. Payments may also be made by telephone using a credit card. A complete listing of BLM State Offices with their addresses and phone numbers can be found at <http://www.blm.gov>.
2. The maintenance fee for the following claim(s)/site(s) applies to the assessment year \_\_\_\_\_.

[illegible]

Use a separate sheet for additional claim/site names, serial numbers, and claimant names and addresses.

**MAINTENANCE FEE PAYMENT**

Claimant Name: JOHN B. RUTHERMEL  
Address: 5822 W. MICHELLE DR.  
City: GLENDALE State: AZ Zip: 85308  
Telephone: 602-439-3143  
E-mail address: SILVERNICKELCO@AOL.COM  
Signature: \_\_\_\_\_

☐ Check here if this is a change of address.

RECEIVED BLM AZ STATE OFFICE 2013 AUG 28 P 1:12 PHOENIX, ARIZONA	BLM Date Stamp
---	----------------------

LINE NO.	AMC NUMBER	CLAIM/SITE NAME	COUNTY RECORDER DATA (If available)	TWP	RNG	SEC
1	398622	TIGER EAST #2	B-4713 P-451	10N	1W	34
2						
3						
4						
5						
6						
7						
8						
9						
10						

List additional claims on Form MCF114.

Bureau of Land Management  
Arizona State Office  
[www.blm.gov/az/](http://www.blm.gov/az/)

No. of Claims: 1 x \$140 = \_\_\_\_\_  
Check No: \_\_\_\_\_ Init. \_\_\_\_\_  
Receipt No.: \_\_\_\_\_  
For BLM Use Only

Form: MCF112  
Revised July 2009

This form is available from the Arizona Department of Mines and Mineral Resources and may be reproduced.



Return to:  
 Frederick C. Bauman, Esq.  
 6440 Sky Pointe Dr., Ste  
 140-149  
 Las Vegas, NV 89131

**MAINTENANCE FEE PAYMENT**

Claimant Name: Clark Copper Mines, LLC (SOS)\*  
 Address: 6440 Sky Pointe Dr., Ste 140-412  
 City: Las Vegas State: NV Zip: 89131  
 Telephone: (702) 533-8372  
 E-mail address: searchlightwest@aol.com  
 Signature: Frederick C. Bauman

☒ Check here if this is a change of address.

RECEIVED  
 BLM  
 Date  
 Stamp  
 AUG 28 P 1:12  
 PHOENIX, ARIZONA

LINE NO.	AMC NUMBER	CLAIM/SITE NAME	COUNTY RECORDER DATA (If available)	TWP	RNG	SEC
1	396788	Calumet Prescott	Blk 4675 Pg 875	10N	10W	2635
2	396789	Rapid Transit	Blk 4675 Pg 874	10N	10W	26
3	396790	Rapid Transit East	Blk 4675 Pg 873	10N	10W	26
4						
5						
6						
7						
8						
9						
10						

List additional claims on Form MCF114.

No. of Claims: \_\_\_\_\_ x \$140 = \_\_\_\_\_  
 Check No: \_\_\_\_\_ Init. \_\_\_\_\_  
 Receipt No.: \_\_\_\_\_  
 For BLM Use Only

Bureau of Land Management  
 Arizona State Office  
 www.blm.gov/az/

\*Additional owner: John B. Rothermel, Jr.  
 5822 W. Michelle Dr., Glendale, AZ 85308-1244

Form: MCF112  
 Revised July 2009

This form is available from the Arizona Department of Mines and Mineral Resources and may be reproduced.

UNITED STATES  
DEPARTMENT OF THE INTERIOR  
BUREAU OF LAND MANAGEMENT  
**MAINTENANCE FEE PAYMENT FORM FOR  
LODE CLAIMS, MILL SITES, AND TUNNEL SITES**

Remitter Name: Silver Nickel Mining Co.  
Mailing Address: 5822 W. Michelle Drive  
Glendale, AZ 85308  
City, State, Zip: \_\_\_\_\_

☐ Check here if this is a change of address.

FOR COUNTY RECORDER'S USE

RECEIVED  
BLM AZ STATE OFFICE  
2013 AUG 28 P 1:15  
PHOENIX, ARIZONA

No. of claims/sites \_\_\_\_\_  
x \$140 per claim/site  
Total due BLM \$ \_\_\_\_\_

1. The maintenance fee may be paid by cash, check, money order, Bureau of Land Management (BLM) Declining Deposit Account, or credit card (VISA, American Express, Discover, or MasterCard). Payments must be remitted to the BLM State Office where your claim or site is recorded and received on or before September 1. If the payment is mailed, the envelope must be postmarked by a bona fide delivery service on or before September 1 and received at the proper BLM State Office within 15 calendar days after the due date. Payments may also be made by telephone using a credit card. A complete listing of BLM State Offices with their addresses and phone numbers can be found at <http://www.blm.gov>.
2. The maintenance fee for the following claim(s)/site(s) applies to the assessment year \_\_\_\_\_.

CLAIM/SITE NAME	BLM SERIAL NO.
BANNOCK	347696

Use a separate sheet for additional claim/site names, serial numbers, and claimant names and addresses.

**MAINTENANCE FEE PAYMENT**

Claimant Name: SILVER NICKEL MINING CO.  
Address: 5822 W. MICHELLE DR.  
City: GLENDALE State: AZ Zip: 85308  
Telephone: 602-439-3143  
E-mail address: SILVERNICKELCO@AOL.COM  
Signature: \_\_\_\_\_

☐ Check here if this is a change of address.

BLM  
Date  
Stamp

RECEIVED  
BLM AZ STATE OFFICE  
2013 AUG 28 P 1:12  
PHOENIX, ARIZONA

LINE NO.	AMC NUMBER	CLAIM/SITE NAME	COUNTY RECORDER DATA (If available)	TWP	RNG	SEC
1	421634	OLD DOMINION No1	2013-002956	1N	15E	11
2	421635	OLD DOMINION No2	2013-002957	1N	15E	11
3	423685	OLD DOMINION No3	2013-007901			10
4	423715	OLD DOMINION No4	2013-008068			11
5	423716	OLD DOMINION No5	2013-008069			11
6	423717	OLD DOMINION No6	2013-008070			11
7	424405	OLD DOMINION No7	2013-			11
8	424406	OLD DOMINION No8	2013			10
9						
10						

List additional claims on Form MCF114.

Bureau of Land Management  
Arizona State Office  
[www.blm.gov/az/](http://www.blm.gov/az/)

No. of Claims: \_\_\_\_\_ x \$140 = \_\_\_\_\_

Check No: \_\_\_\_\_ Init. \_\_\_\_\_

Receipt No.: \_\_\_\_\_

For BLM Use Only

Form: MCF112  
Revised July 2009

This form is available from the Arizona Department of Mines and Mineral Resources and may be reproduced.



**MAINTENANCE FEE PAYMENT**

Claimant Name: SILVER NICKEL MINING CO.  
Address: 5822 W. MICHELLE DR.  
City: GLENDALE State: AZ Zip: 85308  
Telephone: 602-439-3143  
E-mail address: SILVERNICKELCO@AOL.COM  
Signature: \_\_\_\_\_

☐ Check here if this is a change of address.

BLM  
Date  
Stamp

RECEIVED  
BLM AZ STATE OFFICE  
2013 AUG 28 P 1:12  
PHOENIX, ARIZONA

LINE NO.	AMC NUMBER	CLAIM/SITE NAME	COUNTY RECORDER DATA (If available)	TWP	RNG	SEC
1	421118	TROY RANCH	2013-001659	35	14E	24
2	421117	TROY RANCH 1	2013-001660	35	14E	24
3	422940	TROY 16	2013-006084			25
4	422941	TROY 17	2013-006085			
5	422942	TROY 18	2013-006086			
6	422943	TROY 19	2013-006087			
7	422944	TROY 20	2013-006088			
8	422946	TROY 22	2013-006089	↓	↓	↓
9						
10						

List additional claims on Form MCF114.

Bureau of Land Management  
Arizona State Office  
[www.blm.gov/az/](http://www.blm.gov/az/)

No. of Claims: \_\_\_\_\_ x \$140 = \_\_\_\_\_  
Check No: \_\_\_\_\_ Init. \_\_\_\_\_  
Receipt No.: \_\_\_\_\_  
For BLM Use Only

Form: MCF112  
Revised July 2009

This form is available from the Arizona Department of Mines and Mineral Resources and may be reproduced.

**MAINTENANCE FEE PAYMENT**

Claimant Name: SILVER NICKEL MINING CO.  
Address: 5822 W. MICHELLE DR.  
City: GLENDALE State: AZ Zip: 85308  
Telephone: 602-439-3143  
E-mail address: SILVERNICKELCO@AOL.COM  
Signature: \_\_\_\_\_

☐ Check here if this is a change of address.

BLM  
Date  
Stamp

RECEIVED  
BLM AZ STATE OFFICE  
2013 AUG 28 P 1:12  
PHOENIX, ARIZONA

LINE NO.	AMC NUMBER	CLAIM/SITE NAME	COUNTY RECORDER DATA (If available)	TWP	RNG	SEC
1	422947	TROY 32A	2013-043198	35	14E	26
2	422945	TROY 21	2013-043197			25
3	423024	TROY 35	2013-043196			26
4	423025	TROY 36	2013-043195			26
5	423026	TROY 37	2013-043194			26
6	423027	TROY 38	2013-043193			26
7	423028	TROY 39	2013-043192			26
8	423029	TROY 40	2013-043191	↓	↓	26
9						
10						

List additional claims on Form MCF114.

Bureau of Land Management  
Arizona State Office  
[www.blm.gov/az/](http://www.blm.gov/az/)

No. of Claims: \_\_\_\_\_ x \$140 = \_\_\_\_\_

Check No: \_\_\_\_\_ Init. \_\_\_\_\_

Receipt No.: \_\_\_\_\_

For BLM Use Only

Form: MCF112  
Revised July 2009

This form is available from the Arizona Department of Mines and Mineral Resources and may be reproduced.

United States Department of the Interior  
Bureau of Land Management  
LANDS/RECREATION & PLANNING  
ONE N CENTRAL AVE  
PHOENIX, AZ 85004 -2203  
Phone: 602-417-9200

Receipt

No:

2867659

Transaction #: 2953598

Date of Transaction: 08/28/2013

CUSTOMER:

SILVER NICKEL MINING CO  
5822 W MICHELLE DR  
GLENDALE, AZ 85308-1244 US

LINE #	QTY	DESCRIPTION	REMARKS	UNIT PRICE	TOTAL
1	1.00	LOCATABLE MINERALS / MINING CLAIMS-NOT NEW-UNADJUD, ONE AUTH NO. ONLY / MINING CLAIM MONEY RECEIVED CASES: AMC401586/\$6020.00	MAINT 2014/43	- n/a -	6020.00
TOTAL:					\$6,020.00

PAYMENT INFORMATION

NOTE: Items will appear on credit card statement as "Bureau of Land Mgmt CO".

1	AMOUNT:	6020.00	POSTMARKED:	N/A
	TYPE:	CREDIT CARD	RECEIVED:	08/28/2013
	NAME:	SILVER NICKEL MINING CO 5822 W MICHELLE DR GLENDALE AZ 85308-1244 US		
	CARD NO:	XXXXXXXXXXXX1001	AUTH CODE:	127505
	NAME ON CARD:	NEAL HAWKINS		
	EXPIRES:	08/2015		
	SIGNATURE:			

REMARKS

This receipt was generated by the automated BLM Collections and Billing System and is a paper representation of a portion of the official electronic record contained therein.



401577  
 407551  
 407850  
 408891

MAIL SILVER NICKEL MINING CO  
 Clair 5822 W. MICHELLE DRIVE  
 Addr GLENDALE, AZ 85308

City: \_\_\_\_\_  
 Telephone: 602-402-4320

E-mail address: Silvernickelco@aol.com

Signature: [Signature]

☐ Check here if this is a change of address.

BLM Date Stamp	RECEIVED
	BLM AZ STATE OFFICE
	2012 AUG 28 P 2:39
	PHOENIX, ARIZONA

LINE NO.	AMC NUMBER	CLAIM/SITE NAME	COUNTY RECORDER DATA (If available)	TWP	RNG	SEC
1	401586	Noriega	2010-11185	19S	19E	20
2	401583	Twin Peaks #1	2010-11182			
3	401584	Twin Peaks #2	2010-11183			
4	401585	Twin Peaks #3	2010-11184			
5	407551	Twin Peaks #4	2011-11538			
6	407552	Twin Peaks #5	2011-11537			
7	407553	Twin Peaks #6	2011-11536			
8	407554	Twin Peaks #7	2011-11535			
9	407555	Twin Peaks #8	2011-11534			
10	407556	Twin Peaks #9	2011-11533	↓	↓	↓

List additional claims on Form MCF114.

Bureau of Land Management  
 Arizona State Office  
[www.blm.gov/az/](http://www.blm.gov/az/)

No. of Claims:	15	x \$140 =	2,100
Check No:	0016	Init.	VMC
Receipt No.:	2643192		
For BLM Use Only			

Form: MCF112  
 Revised July 2009

This form is available from the Arizona Department of Mines and Mineral Resources and may be reproduced.

ENTERED IN COMPUTER  
 RE 9-11-12



**Check One.**

- RECEIVED  
BLM AZ STATE OFFICE  
2012 AUG 28 P 2:39  
PHOENIX, ARIZONA

**Form MCF114**  
**Revised June 2005**

This form is available from the **Arizona Department of Mines & Mineral Resources** and may be reproduced.

## United States Department of the Interior

## Bureau of Land Management

LANDS/RECREATION &amp; PLANNING

ONE N CENTRAL AVE

PHOENIX, AZ 85004 -2203

Phone: 602-417-9200

Receipt

No:

2643192

Transaction #: 2723886

Date of Transaction: 08/28/2012

## CUSTOMER:

SILVER NICKEL MINING CO  
5822 W MICHELLE DR  
GLENDALE, AZ 85308-1244 US

LINE #	QTY	DESCRIPTION	REMARKS	UNIT PRICE	TOTAL
1	1.00	LOCATABLE MINERALS / MINING CLAIMS-NOT NEW-UNADJUD, ONE AUTH NO. ONLY / MINING CLAIM MONEY RECEIVED CASES: AMC401586/\$2100.00	MAINT 2013/15	- n/a -	2100.00
TOTAL:					\$2,100.00

PAYMENT INFORMATION			
1	AMOUNT:	2100.00	POSTMARKED: N/A
	TYPE:	CHECK	RECEIVED: 08/28/2012
	CHECK NO:	0016	
	NAME:	AKA VENTURES INC 400 BURRARD ST STE 1730 VANCOUVER B C CANADA NS V6C 3G2 US	

## REMARKS

This receipt was generated by the automated BLM Collections and Billing System and is a paper representation of a portion of the official electronic record contained therein.



AMC 401577

AMC 407551

AMC 407850

AMC 408891

AMC 409418

MAI

SILVER NICKEL MINING CO.

Clai

5822 W. MICHELLE DRIVE

Add

GLENDALE, AZ 85308

City

Telephone: 602-402-0245

E-mail address: SILVERNICKELCO@AZL.COM

Signature: ☐ Check here if this is a change of address.BLM  
Date  
StampRECEIVED  
BLM AZ STATE OFFICE  
2011 AUG 23 A 8:11  
PHOENIX, ARIZONA

LINE NO.	AMC NUMBER	CLAIM/SITE NAME	COUNTY RECORDER DATA (If available)	TWP	RNG	SEC
1	401586	NORIEGA	2010-11185	19S	19E	20
2	401583	TWIN PEAKS #1	2010-11182			
3	401584	TWIN PEAKS #2	2010-11183			
4	401585	TWIN PEAKS #3	2010-11184			
5	407551	TWIN PEAKS #4	2011-11538			
6	407552	TWIN PEAKS #5	2011-11537			
7	407553	TWIN PEAKS #6	2011-11536			
8	407554	TWIN PEAKS #7	2011-11535			
9	407555	TWIN PEAKS #8	2011-11534			
10	407556	TWIN PEAKS #9	2011-11533			

List additional claims on Form MCF114.

No. of Claims: 21 x \$140 = 2940.00

Check No: \_\_\_\_\_ Init. 

Receipt No.: 2412396

For BLM Use Only

Bureau of Land Management  
Arizona State Office  
www.blm.gov/az/AUG 31 2011  

Form: MCF112

Revised July 2009

This form is available from the Arizona Department of Mines and Mineral Resources and may be reproduced.

**SUPPLEMENTAL ATTACHMENT**

May be used with the following forms for listing additional mining claims:

**Check One.**

- ☐ Affidavit of Performance of Annual Work
- ☒ Maintenance Fee Payment
- ☐ Notice of Intent to Hold Mining Claims
- ☐ Notice of Non-Liability for Labor and Materials Furnished

BLM  
Date  
Stamp

PHOENIX, ARIZONA

2011 AUG 23 A 8:1

RECEIVED  
BLMAZ STATE OFFICE

[illegible]

**Form MCF114**  
**Revised June 2005**

This form is available from the **Arizona Department of Mines & Mineral Resources** and may be reproduced.

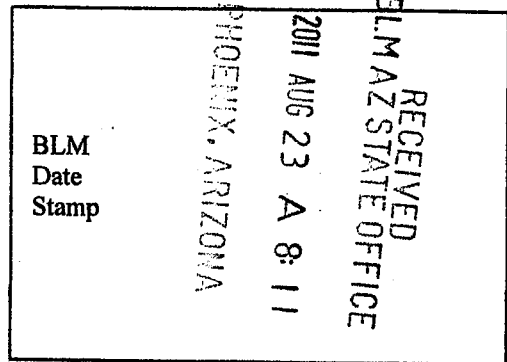
**MAINTENANCE FEE PAYMENT**Claimant Name: SILVER NICKEL MINING CO.Address: 5822 W. MICHELLE DR.City: GLENDALE State: AZ Zip: 85308Telephone: 602-402-0245E-mail address: SILVERNICKELCO@AOL.COMSignature: [Signature]☐ Check here if this is a change of address.

LINE NO.	AMC NUMBER	CLAIM/SITE NAME	COUNTY RECORDER DATA (If available)	TWP	RNG	SEC
1	409418	JEROME PORTLAND				
2	409419	PRINCE				
3	409420	JESSIE MARION				
4	409421	VIOLA				
5	409422	LAVINIA				
6	409423	FRANCES H				
7						
8						
9						
10						

List additional claims on Form MCF114.

Bureau of Land Management  
Arizona State Office  
[www.blm.gov/az/](http://www.blm.gov/az/)

No. of Claims: \_\_\_\_\_ x \$140 = \_\_\_\_\_

Check No: \_\_\_\_\_ Init. \_\_\_\_\_

Receipt No.: \_\_\_\_\_

For BLM Use Only

Form: MCF112  
Revised July 2009

This form is available from the Arizona Department of Mines and Mineral Resources and may be reproduced.



SILVER NICKEL  
5822 W. MICH  
GLENDALE,  
ARIZONA



**F**



U.S. POSTAGE  
**\$1.08**  
FCM LG ENV  
85087  
Date of sale  
08/20/11  
02 1P00  
09242255  
**APC**  
FC0003 100 02879

**USPS® FIRST-CLASS MAIL®**

0 lb. 1.20 oz.

SHIP  
TO:

**PHOENIX AZ 85004**



**ZIP**



**(420) 85004**

bureau of land management  
arizona state office  
one north central avenue, suite 800  
phoenix, arizona 85004-4427

PHOENIX, ARIZONA

PHOENIX, ARIZONA

1:05

2011 AUG 22 P 1:05

RECEIVED  
BLM AZ STATE OFFICE

RECEIVED  
BLM AZ STATE OFFICE

**United States Department of the Interior****Bureau of Land Management**  
**LANDS/RECREATION & PLANNING**ONE N CENTRAL AVE  
PHOENIX, AZ 85004 -2203  
Phone: 602-417-9200

Receipt

No:

2412396

**Transaction #:** 2487745**Date of Transaction:** 08/23/2011**CUSTOMER:**SILVER NICKEL MINING CO  
5822 W MICHELLE DR  
GLENDALE, AZ 85308-1244 US

LINE #	QTY	DESCRIPTION	REMARKS	UNIT PRICE	TOTAL
1	1.00	LOCATABLE MINERALS / MINING CLAIMS-NOT NEW-UNADJUD, ONE AUTH NO. ONLY / MINING CLAIM MONEY RECEIVED CASES: AMC401586/\$2940.00	MAINT-21	- n/a -	2940.00
<b>TOTAL:</b>					<b>\$2,940.00</b>

**PAYMENT INFORMATION**

1	AMOUNT:	2940.00	POSTMARKED:	08/20/2011
	TYPE:	CHECK	RECEIVED:	08/23/2011
	CHECK NO:	1016		
	NAME:	SILVER NICKEL MINING CO 5822 W MICHELLE DR GLENDALE AZ 85308-1244 US		

**REMARKS**

This receipt was generated by the automated BLM Collections and Billing System and is a paper representation of a portion of the official electronic record contained therein.



**NOTICE!!**

**These documents have been scanned!**

**Do not place un-scanned documents beneath this notice!**

**Do not remove this notice from this file!**

GPO Jacket No. 560-102  
Print Order 61540  
Rise Business Services, LLC  
Job=AZ15 5/16/2019



Box Number= AZ15058



Claim Begin-End: AMC407551-AMC407556

6 Location Notices-Amendments and Supporting Documents



AZ15058-6

AMC407284-AMC408064

# MINING CLAIM STATUS REPORT

DATA ENTERED MAY 11 2011 *pb*

MTP Checked by MAY 11 2011 *pb*

GEO Checked by MAY 11 2011 *pb*

LEAD SERIAL NUMBER AMC 407551 thru AMC 407556

## # OF CLAIMS & TYPE

# 6 LODE  
# \_\_\_\_\_ PLACER  
# \_\_\_\_\_ ASSOCIATION PLACER  
# \_\_\_\_\_ MILL SITE  
# \_\_\_\_\_ TUNNEL SITE

## CHARGES

Location Fee @ \$34 = \$ 204  
Processing Fee @ \$15 = \$ 90  
Maintenance Fee @ \$140 = \$ 840  
Overage (+) \$ \_\_\_\_\_  
Shortage (-) \$ \_\_\_\_\_  
Other Fees \$ \_\_\_\_\_  
TOTAL \$ 1,134

ARE THERE ENOUGH LOCATORS?

Yes ( ) No ( ) \_\_\_\_\_

DOCUMENTS RECEIVED VIA -

Over-the-Counter ( ) Mail (☒)

TIMELY FILED?

Yes (☒) No ( )

LEGAL DESCRIPTION - T 195 R 19E SEC 20  
T \_\_\_\_\_ R \_\_\_\_\_ SEC \_\_\_\_\_  
T \_\_\_\_\_ R \_\_\_\_\_ SEC \_\_\_\_\_  
T \_\_\_\_\_ R \_\_\_\_\_ SEC \_\_\_\_\_

BLM ( ) FOREST SERVICE ( ) \_\_\_\_\_ SUBJ TO PL 359: Yes ( ) No ( )

WILDERNESS AREA: No ( ) Yes ( ) \_\_\_\_\_

SPLIT ESTATE - N/A ( ) SX ( ) PX ( ) SRHA ( ) OTHER ( ) \_\_\_\_\_

Proper Notice Filed if Located on SHRA Lands? N/A ( ) Yes ( ) No ( )

RECONVEYED MINERALS ON BLM LANDS REQUIRE OPENING ORDERS FROM 1944 TO 1993 -

Open to Entry on: \_\_\_\_\_ N/A ( )

COMMENTS/STATUS - VOID ( ) PARTIALLY VOID ( ) PVT MINERALS ( ) WITHDRAWN LANDS ( )

OTHER ( ) We plotted claims into 1/4 section based on the maps.

Claimant acknowledges that portions of the following claims(s) site(s) may be void or voidable.

Printed Name of Claimant \_\_\_\_\_ Signature of Claimant \_\_\_\_\_

\*\*\*\*\* FINAL ADJUDICATION \*\*\*\*\*

DATE 7/27/2011 INITIALS TS

AMC407551

2414407

Pre com



LOCATION NOTICE FOR LOBE MINING CLAIM

NOTICE IS HEREBY GIVEN that the TWIN PEAKS  
#4 lode mining claim has been located

by Silver Nickel Mining Co. whose current mailing  
address is 5822 W. Michelle Drive  
Glendale, AZ 85308

BLM  
Date  
Stamp

RECEIVED  
BLM STATE OFFICE  
2011 MAY - 6 A 9:10  
TWIN PEAK, ARIZONA

The general course of this claim is northwesterly and it is situated in Cochise  
County, Arizona. This claim is 1500 feet in length and 600 feet in width. This claim runs  
from the location monument on which this location notice is posted approximately 1 feet in a  
northwesterly  
NW direction to the north center end line and 1499 feet in a southeasterly  
south center end line. This claim is marked by six monuments, one at each corner and one at the center of each  
end line of the claim.

The location monument on which this notice is posted is situated within Section 20, Township 19  
S, Range 19 E, Gila Salt River Base and Meridian, Arizona and this claim encompasses portions  
of the following quarter section (s), section (s), Township (s) and Range (s) NE 1/4, SE 1/4 Section 20,  
Twp 19S, R 19E GSRBM  
Gila Salt River Base and Meridian, Arizona.

The locality of this claim with reference to some natural object or permanent monument and additional information  
(if any) concerning its locality are as follows: SW corner of claim is approx 2000' north/northwest  
of the southeast corner of Section 20, T19S, R19E.

DATED AND POSTED on the ground this 1 day of May, 2011.

LOCATOR (s) John B Katherman for Silver Nickel Mining Co

Form MCF100  
Revised July 2005

AMC407551







LOCATION NOTICE FOR LOBE MINING CLAIM

NOTICE IS HEREBY GIVEN that the TWIN PEAKS #  
5 lode mining claim has been located  
by Silver Nickel Mining Co whose current mailing  
address is 5822 W. Michelle Drive  
Glendale, AZ 85308-1244

BLM  
Date  
Stamp

RECEIVED  
CLIMATE STATE OFFICE  
2011 MAY -6 A 9:10  
TUCUMCARI, ARIZONA

The general course of this claim is northeast and it is situated in Cochise  
County, Arizona. This claim is 1500 feet in length and 600 feet in width. This claim runs  
from the location monument on which this location notice is posted approximately 1 feet in a  
Southwest direction to the South center end line and 1499 feet in a northeast direction to the  
north center end line. This claim is marked by six monuments, one at each corner and one at the center of each  
end line of the claim.

The location monument on which this notice is posted is situated within Section 20, Township 19  
S, Range 19 E, Gila Salt River Base and Meridian, Arizona and this claim encompasses portions  
of the following quarter section (s), section (s), Township (s) and Range (s) NE 1/4 Section 20)  
Twp 19 S, R 19 E GSRBM

Gila Salt River Base and Meridian, Arizona.

The locality of this claim with reference to some natural object or permanent monument and additional information  
(if any) concerning its locality are as follows: NW corner of claim is approx 875'  
Southwest of the NE corner of Section 20, T 19S, R 19E

DATED AND POSTED on the ground this 1 day of May, 2011.

LOCATOR (s) John B. Rothermel for Silver Nickel Mining Co

Form MCF100  
Revised July 2005

AMC407552



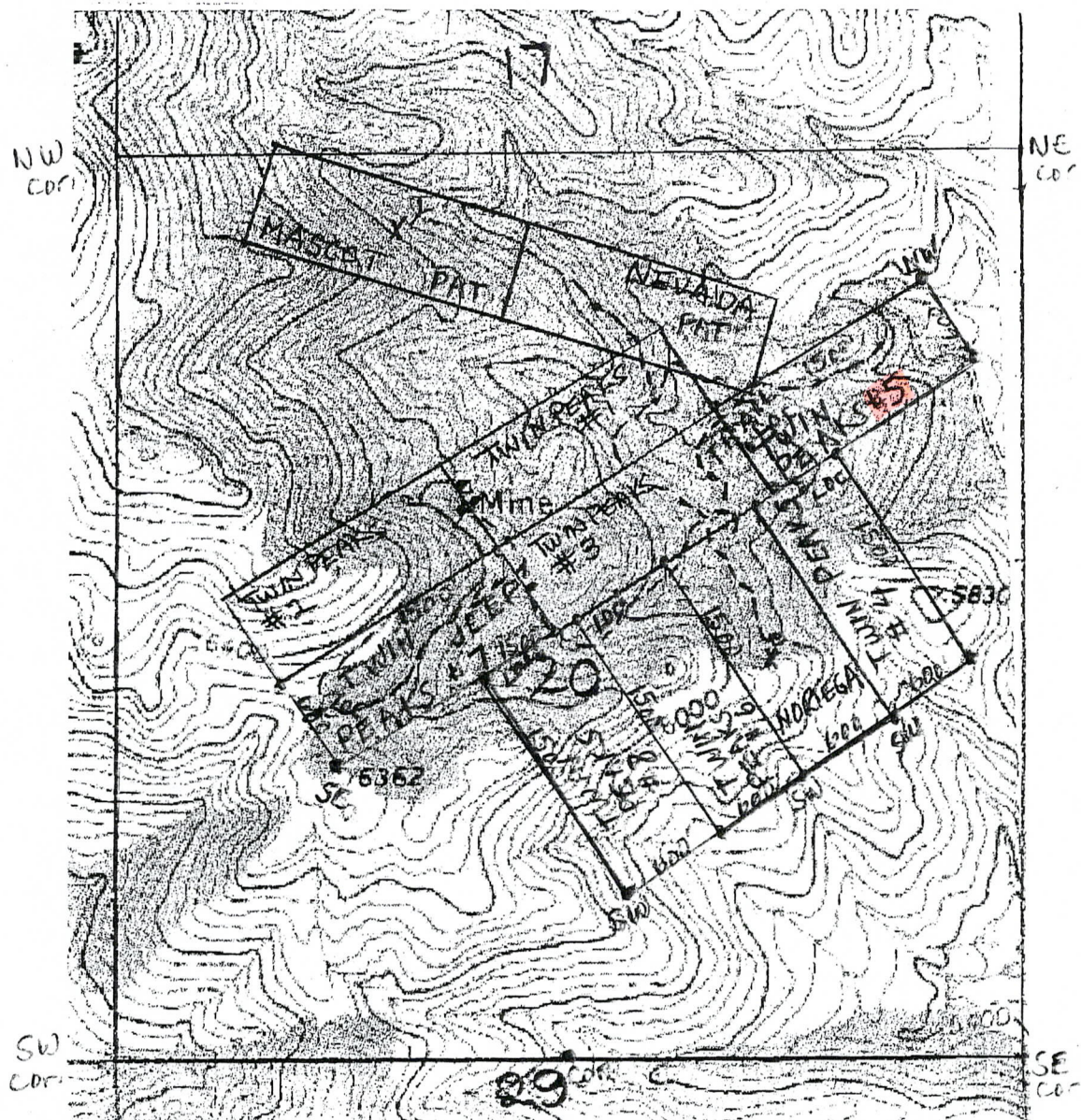

MAP - Mine Canyon Project

Name of Claim: Twin Peaks #5

Type of Claim: Lode Claim

Location monument is located in Section 20,  
Twp 19S, Range 19E GSRBM

Scale: 1" = 1,000'

The claim is located in Cochise County, Arizona

The type of corner and location monument used:

2" X 2" wooden post / stone

N



PHOENIX, ARIZONA

2011 MAY - 6 A 9:10

RECEIVED  
BLM AZ STATE OFFICE

AMC407552



AMC407553

LOCATION NOTICE FOR LOBE MINING CLAIM

NOTICE IS HEREBY GIVEN that the TWIN PEAKS  
# 6 lode mining claim has been located  
by Silver Nickel Mining Co whose current mailing  
address is 5822 W. Michelle Drive  
Glendale, AZ 85308

BLM  
Date  
Stamp

2011 MAY -6 A 9:11

RECEIVED  
BLM AZ STATE OFFICE

The general course of this claim is northwesterly and it is situated in Cochise  
County, Arizona. This claim is 1500 feet in length and 600 feet in width. This claim runs  
from the location monument on which this location notice is posted approximately 1 feet in a  
northwesterly direction to the north center end line and 1499 feet in a southeast direction to the  
south center end line. This claim is marked by six monuments, one at each corner and one at the center of each  
end line of the claim.

The location monument on which this notice is posted is situated within Section 20, Township 19  
S, Range 19 E, Gila Salt River Base and Meridian, Arizona and this claim encompasses portions  
of the following quarter section (s), section (s), Township (s) and Range (s) NE<sup>1</sup><sub>4</sub>, SE<sup>1</sup><sub>4</sub>  
Section 20, Twp. 19S, R19E GSRBm  
Gila Salt River Base and Meridian, Arizona.

The locality of this claim with reference to some natural object or permanent monument and additional information  
(if any) concerning its locality are as follows: SW corner of claim is approx 2100  
feet north west of the SE corner of Section 20, T19S,  
R19E

DATED AND POSTED on the ground this 1 day of May, 2011.

LOCATOR (s) John B. Ralther for Silver Nickel Mining Co

Form MCF100  
Revised July 2005



AMC407553

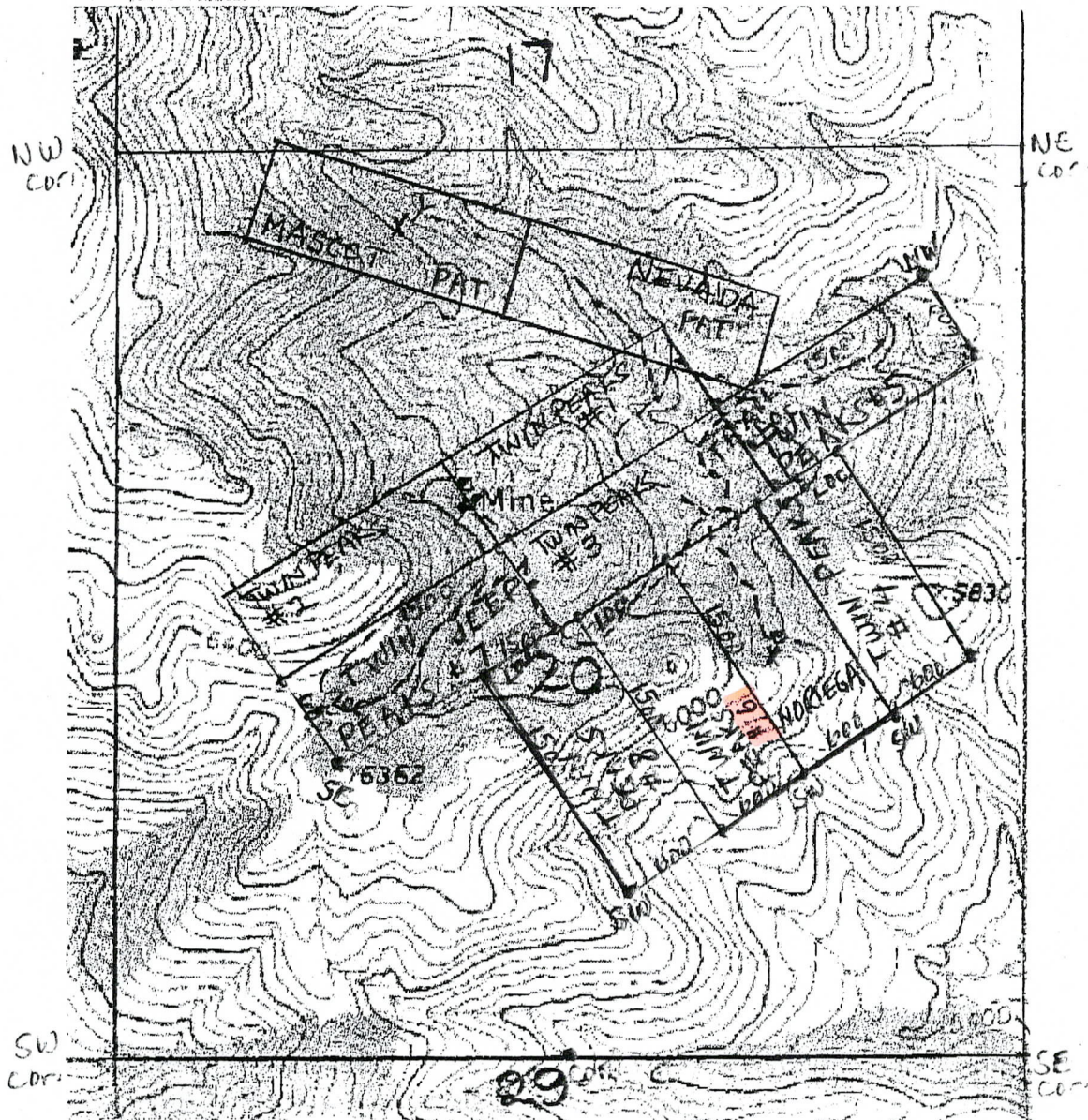

MAP - Mine Canyon Project

Name of Claim: Twin Peaks #6

Type of Claim: Lode Claim

Location monument is located in Section 20,

Twp 19S, Range 19E GSRBM

Scale: 1" = 1,000'

The claim is located in Cochise County, Arizona

The type of corner and location monument used:

2" X 2" wooden post / stone

N  
↑

PHOENIX, ARIZONA

2011 MAY -6 A 9:11

RECEIVED  
PLIMAZ STATE OFFICE



# LOCATION NOTICE FOR LODE MINING CLAIM

NOTICE IS HEREBY GIVEN that the Twin Peaks  
# 7 lode mining claim has been located  
 by Silver Nickel Mining Co whose current mailing  
 address is 5822 W. Michelle Drive  
Glendale, AZ 85308-1244

BLM  
 Date  
 Stamp

RECEIVED  
 BLM AZ STATE OFFICE  
 MAY - 6 A 9:11  
 GLENDALE, ARIZONA

The general course of this claim is northeasterly and it is situated in Cochise  
 County, Arizona. This claim is 1500 feet in length and 600 feet in width. This claim runs  
 from the location monument on which this location notice is posted approximately 1 feet in a  
southwesterly direction to the South center end line and 1499 feet in a northeasterly direction to the  
north center end line. This claim is marked by six monuments, one at each corner and one at the center of each  
 end line of the claim.

The location monument on which this notice is posted is situated within Section 20, Township 19  
S, Range 19 E, Gila Salt River Base and Meridian, Arizona and this claim encompasses portions  
 of the following quarter section (s), section (s), Township (s) and Range (s) NW 1/4, SW 1/4  
Section 20, Twp. 19S, R 19E GSRBM  
 Gila Salt River Base and Meridian, Arizona.

The locality of this claim with reference to some natural object or permanent monument and additional information  
 (if any) concerning its locality are as follows: SE corner of claim is approx 2200  
feet northeast of the SW corner of Section 20, T 19S,  
R 19E

DATED AND POSTED on the ground this 1 day of May, 2011.

LOCATOR (s) John B. Raltherm for Silver Nickel Mining Co

Form MCF100  
 Revised July 2005

AMC407554



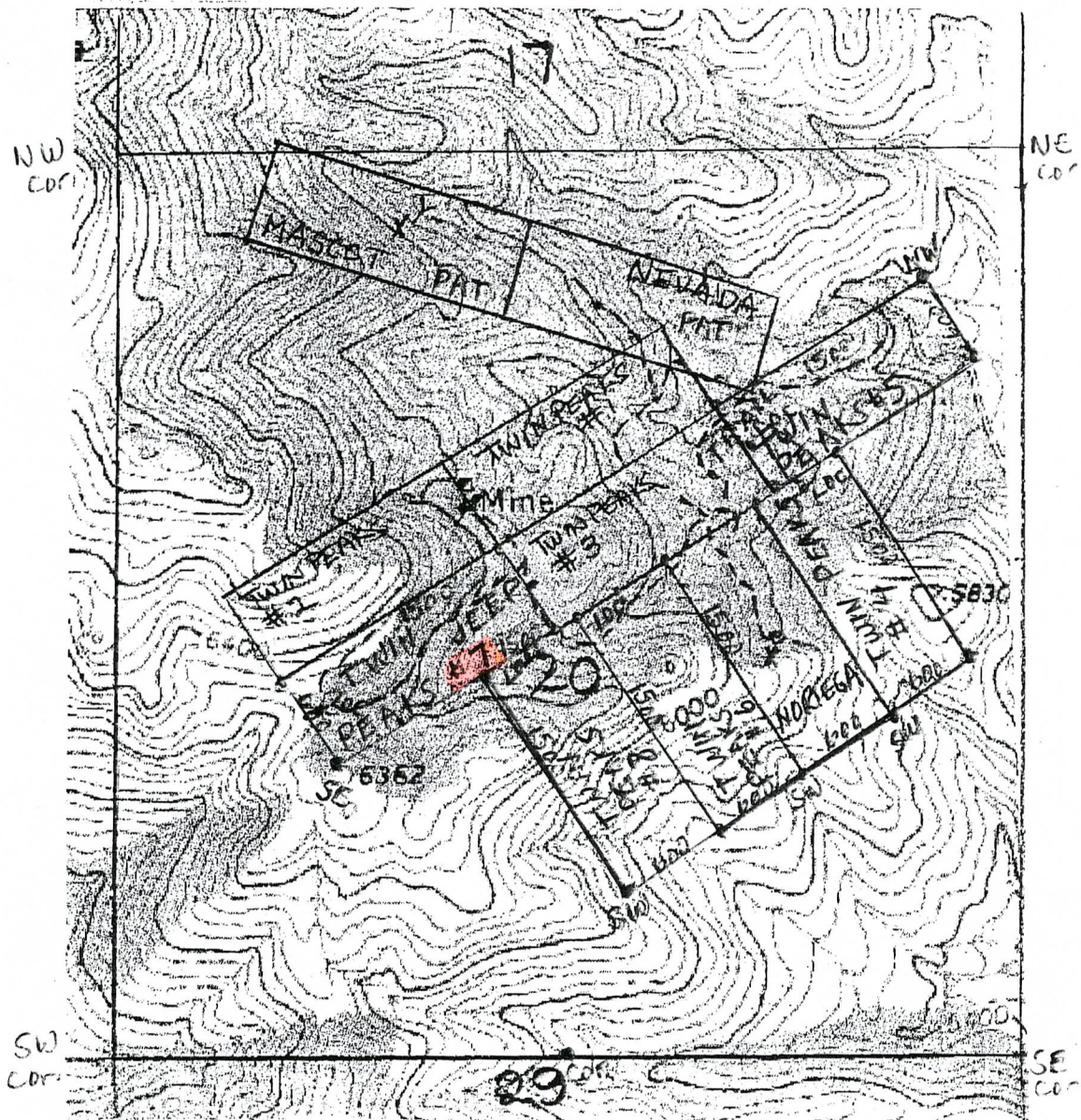

MAP - Mine Canyon Project

Name of Claim: Twin Peaks #7

Type of Claim: Lode Claim

Location monument is located in Section 20,  
Twp 19S, Range 19E GSRBM

Scale: 1" = 1,000'

The claim is located in Cochise County, Arizona

The type of corner and location monument used:  
2" X 2" wooden post / stone



PHOENIX, ARIZONA

2011 MAY -6 A 9:11

RECEIVED  
BLI/AZ STATE OFFICE

AMC407554



LOCATION NOTICE FOR LOBE MINING CLAIM

NOTICE IS HEREBY GIVEN that the TWIN PEAKS  
# 8 lode mining claim has been located  
by Silver Nickel Mining Co. whose current mailing  
address is 5822 W. Michelle Drive  
Glendale, AZ 85308-1244

BLM  
Date  
Stamp

RECEIVED  
BLM  
STATE OFFICE  
2011 MAY - 6 A 9:11  
TWIN PEAKS, ARIZONA

The general course of this claim is northwesterly and it is situated in Cochise  
County, Arizona. This claim is 1500 feet in length and 600 feet in width. This claim runs  
from the location monument on which this location notice is posted approximately 1 feet in a  
northwesterly direction to the north center end line and 1499 feet in a southeast direction to the  
south center end line. This claim is marked by six monuments, one at each corner and one at the center of each  
end line of the claim.

The location monument on which this notice is posted is situated within Section 20, Township 19  
S, Range 19 E, Gila Salt River Base and Meridian, Arizona and this claim encompasses portions  
of the following quarter section (s), section (s), Township (s) and Range (s) SW 1/4, SE 1/4  
Section 20, Twp. 19 S, R 19 E, GSRBM  
Gila Salt River Base and Meridian, Arizona.

The locality of this claim with reference to some natural object or permanent monument and additional information  
(if any) concerning its locality are as follows: SW corner of claim is approx.  
1000 ft. in a north/northwesterly direction from the  
south quarter corner of Section 20, T 19 S, R 19 E.

DATED AND POSTED on the ground this 1 day of MAY, 2011.

LOCATOR (s) John B. Rothmund for Silver Nickel Mining Co.

Form MCF100  
Revised July 2005

AMC407555



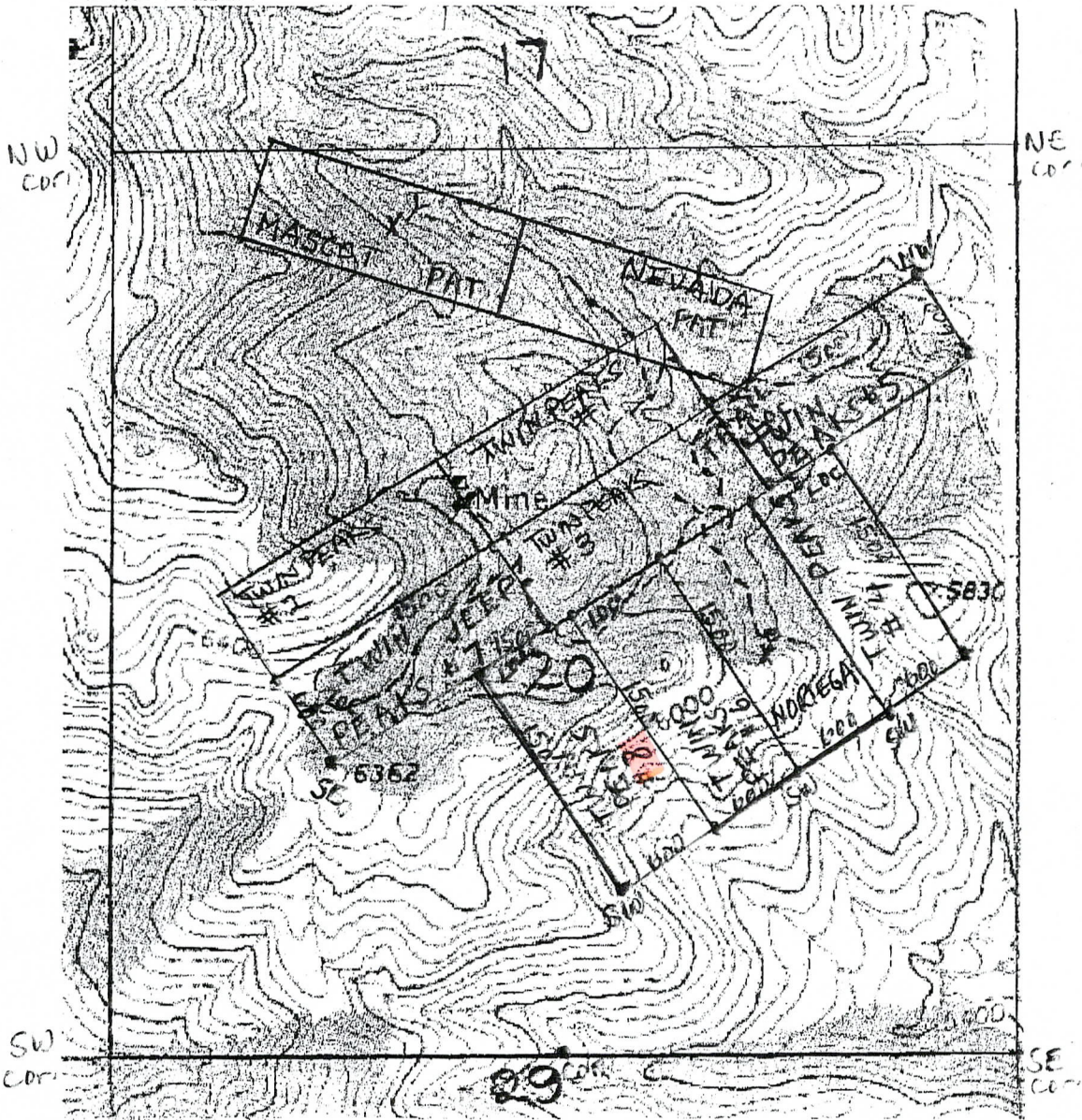

MAP - Mine Canyon Project

Name of Claim: Twin Peaks #8

Type of Claim: Lode Claim

Location monument is located in Section 20,

Twp 19S, Range 19E GSRBM

Scale: 1" = 1,000'

The claim is located in Cochise County, Arizona

The type of corner and location monument used:

2" X 2" wooden post / stone



MINERALS, ARIZONA

2011 MAY - 6 A 9:11

RECEIVED  
EL PASO STATE OFFICE

AMC407555



Depict in the  
NW & SW quarter of <sup>Sec</sup> 20

# LOCATION NOTICE FOR LOSE MINING CLAIM

NOTICE IS HEREBY GIVEN that the Twin Peaks #9  
lode mining claim has been located

by Silver Nickel Mining Co whose current mailing  
address is 5822 W Michelle Drive  
Glendale, AZ 85308-1244

BLM  
Date  
Stamp

RECEIVED  
BLM AZ STATE OFFICE  
JUN 11 AMT - 6 A 9:11  
JUN 11 AMT - 6 A 9:11  
JUN 11 AMT - 6 A 9:11

The general course of this claim is north westerly and it is situated in Cochise  
County, Arizona. This claim is 1500 feet in length and 600 feet in width. This claim runs  
from the location monument on which this location notice is posted approximately 1 feet in a  
northwest direction to the north center end line and 1499 feet in a southeast direction to the  
south center end line. This claim is marked by six monuments, one at each corner and one at the center of each  
end line of the claim.

The location monument on which this notice is posted is situated within Section 20, Township 19  
S, Range 19 E, Gila Salt River Base and Meridian, Arizona and this claim encompasses portions  
of the following quarter section (s), section (s), Township (s) and Range (s) SE 1/4 Section 20  
Township 19 S, Range 19 E  
Gila Salt River Base and Meridian, Arizona.

The locality of this claim with reference to some natural object or permanent monument and additional information  
(if any) concerning its locality are as follows: SW corner of claim is 1600'  
northeast of the SW cor. of Section 20

DATED AND POSTED on the ground this 1 day of MAY, 2011.

LOCATOR (s) John B Rothmuller for Silver Nickel Mining Co

Form MCF100  
Revised July 2005

AMC407556



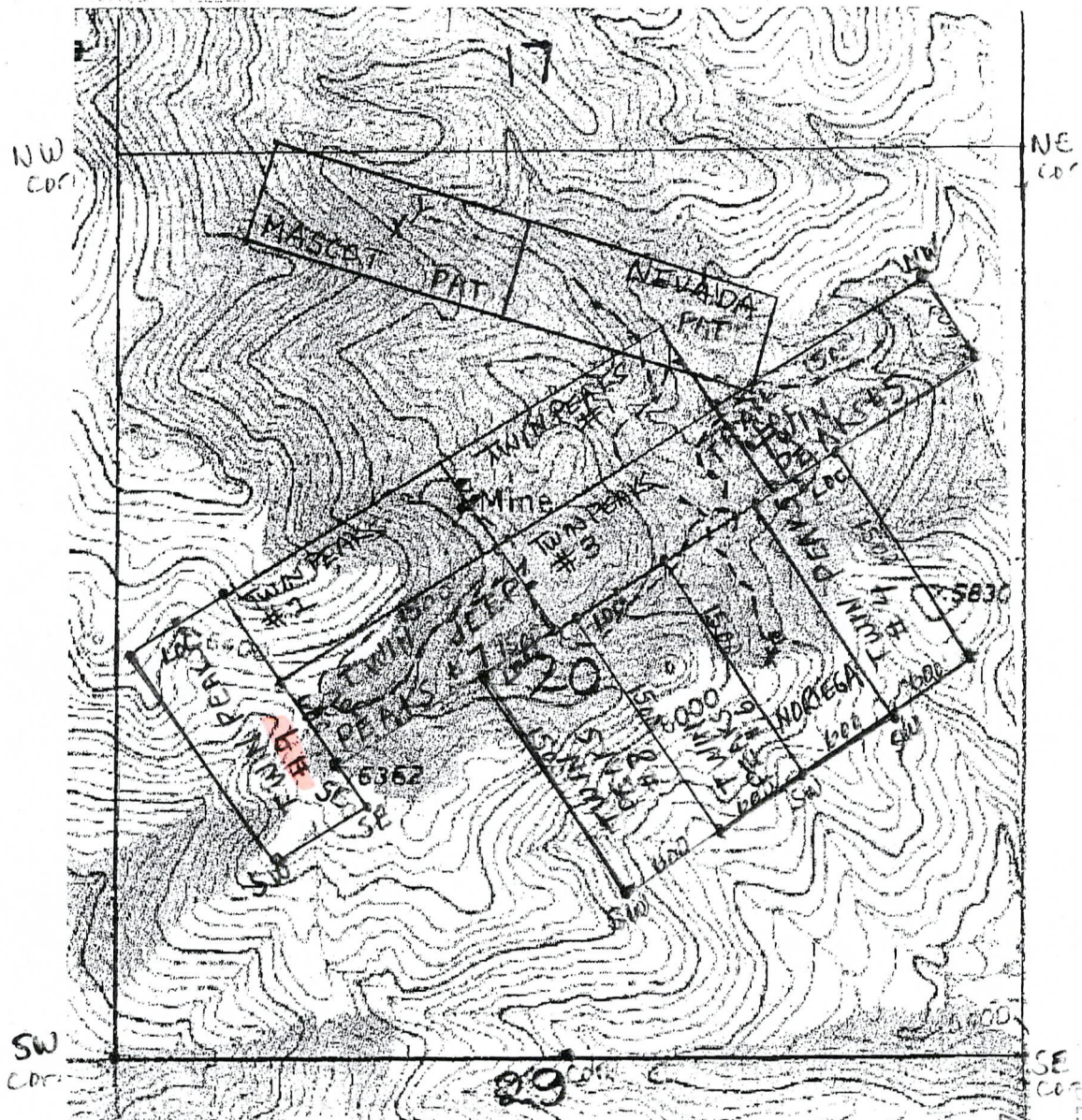

MAP - Mine Canyon Project

Name of Claim: Twin Peaks #9

Type of Claim: Lode Claim

Location monument is located in Section 20,  
Twp 19S, Range 19E GSRBM

Scale: 1" = 1,000'

The claim is located in Cochise County, Arizona

The type of corner and location monument used:

2" X 2" wooden post / stone



COCHISE COUNTY, ARIZONA

2011 MAY -6 A 9:11

RECEIVED  
PLM AZ STATE OFFICE

AMC407555b



Input Parameters for Geographic Report with Land

System Id = CR

Admin State = AZ

Geo State = AZ

Casetype Begins With

Case Disp Txt = AUTHORIZED, CANCELLED, EXPIRED, PENDING, REJECTED, RELINQUISHED, WITHDRAWN

Mer Twp Rng =

Section =

Mtrs = 14 0190S 0190E 020, 14 0190S 0190E 999

Commodity =

Commodity Txt =

Pending Org =

Pend Org Decode =

Total Rows Returned: 0

STATUS OF PUBLIC DOMAIN  
LAND AND MINERAL TITLES[illegible]

PROTRACTION DIAGRAM NO 77

---

*DIST. NO. 4*

---

MOS 749 SW

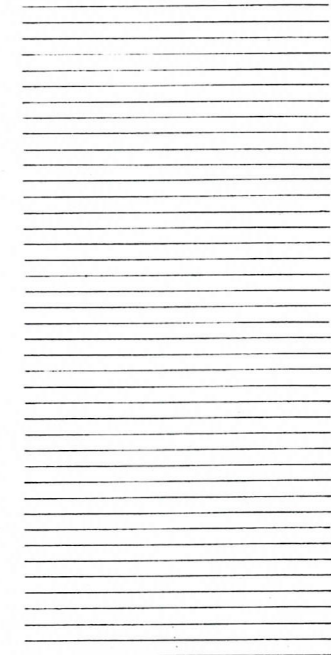
[illegible]

T. 19 S  
R. 19 E

Lat. 31°43'47" N  
Long. 110°21'09" W

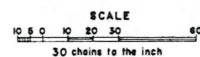

**WARNING STATEMENT**  
This plat is the Bureau's Record of Title, and should be used only as a graphic display of the township survey data. Records hereon do not reflect title changes which may have been effected by lateral movements of rivers or other bodies of water. Refer to the cadastral surveys for official survey information.